

M164A

LOT 12  
of  
Con-Rae Subdivision

in  
Gov't Lot 7

Section 28

T. 35 N., R. 7 E.

Town of King  
Lincoln County  
Wisconsin

LAKE  
ALICE

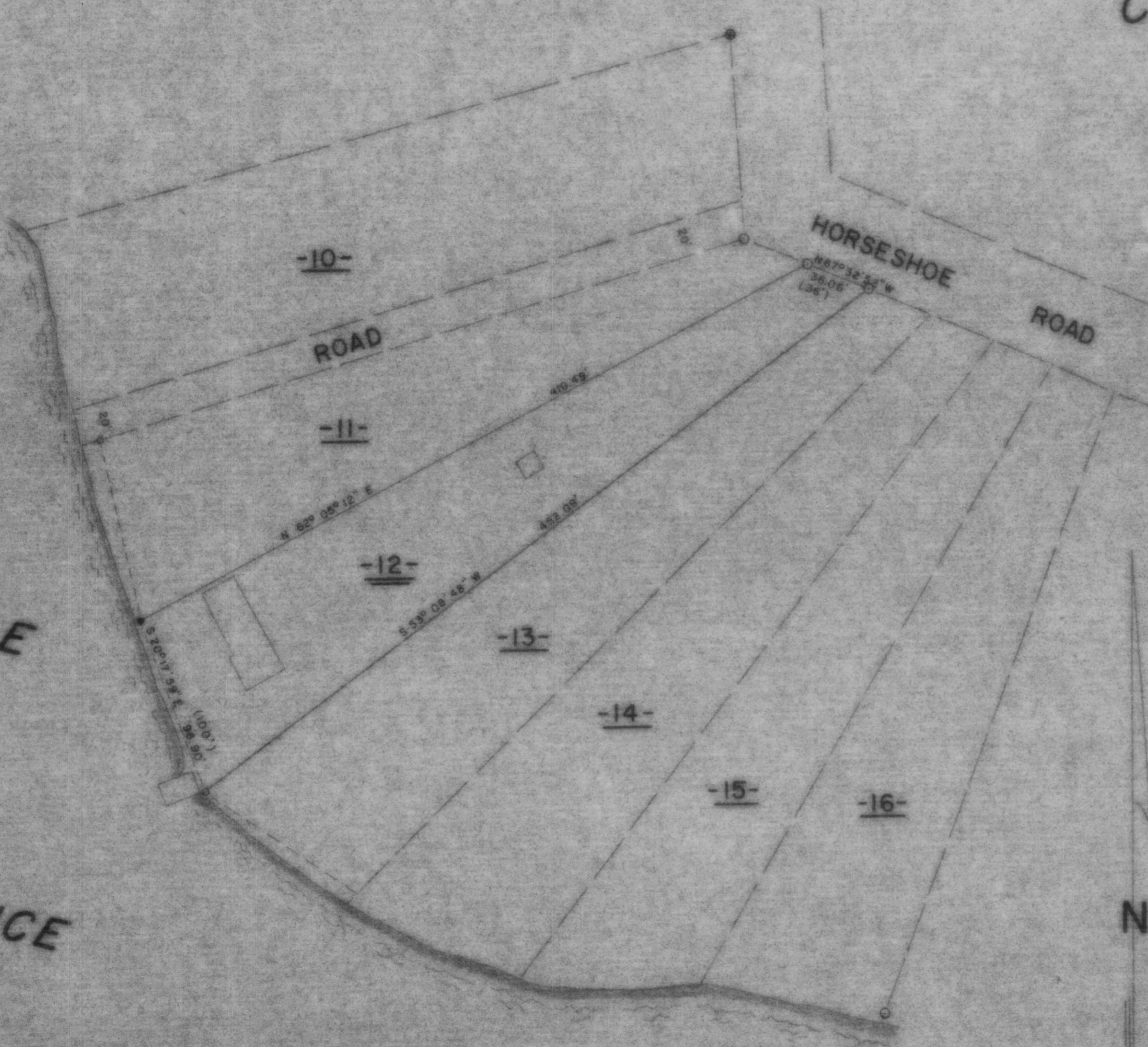

**LEGEND**

- 1 3/4" IRON PIPE, FOUND IN PLACE
- 1 1/8" AXLE SHAFT, FOUND IN PLACE
- STEEL FENCE POST IN CONCRETE BASE, FOUND IN PLACE
- 1/2" IRON PIPE, FOUND IN PLACE
- BUILDINGS
- ( ) RECORDED DISTANCE
- 1 1/4" IRON PIPE, FOUND IN PLACE

RECEIVED AT LINCOLN COUNTY  
COURTHOUSE THIS 24 DAY  
OF June 1985  
T. R. P. [Signature]  
TAX DESCRIPTION OFFICE

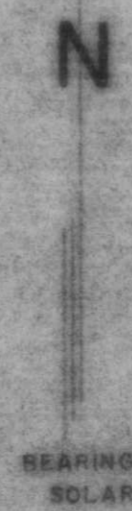

TIMBERLAND SURVEYORS, INC. TOMAHAWK WIS.

SURVEY FOR  
Ronald Studtmann  
2346 Scott St.  
Des Plaines, Illinois 60018

DATE 23 AUG 87 BY GWR BY M.D.W. SCALE 1" = 30'

REVISED	BY	DWG. NO.
REVISED	BY	414

