

Part of  
**NE 1/4 of the SW 1/4**  
**Section 33**  
**T. 35 N., R. 7 E.**

Town of King  
 Lincoln County  
 Wisconsin

**LEGEND**

- 1 1/2" IRON PIPE, SET THIS SURVEY
- 1 1/2" IRON PIPE, FOUND IN PLACE
- ⊙ BERTSEN MONUMENT, FOUND IN PLACE

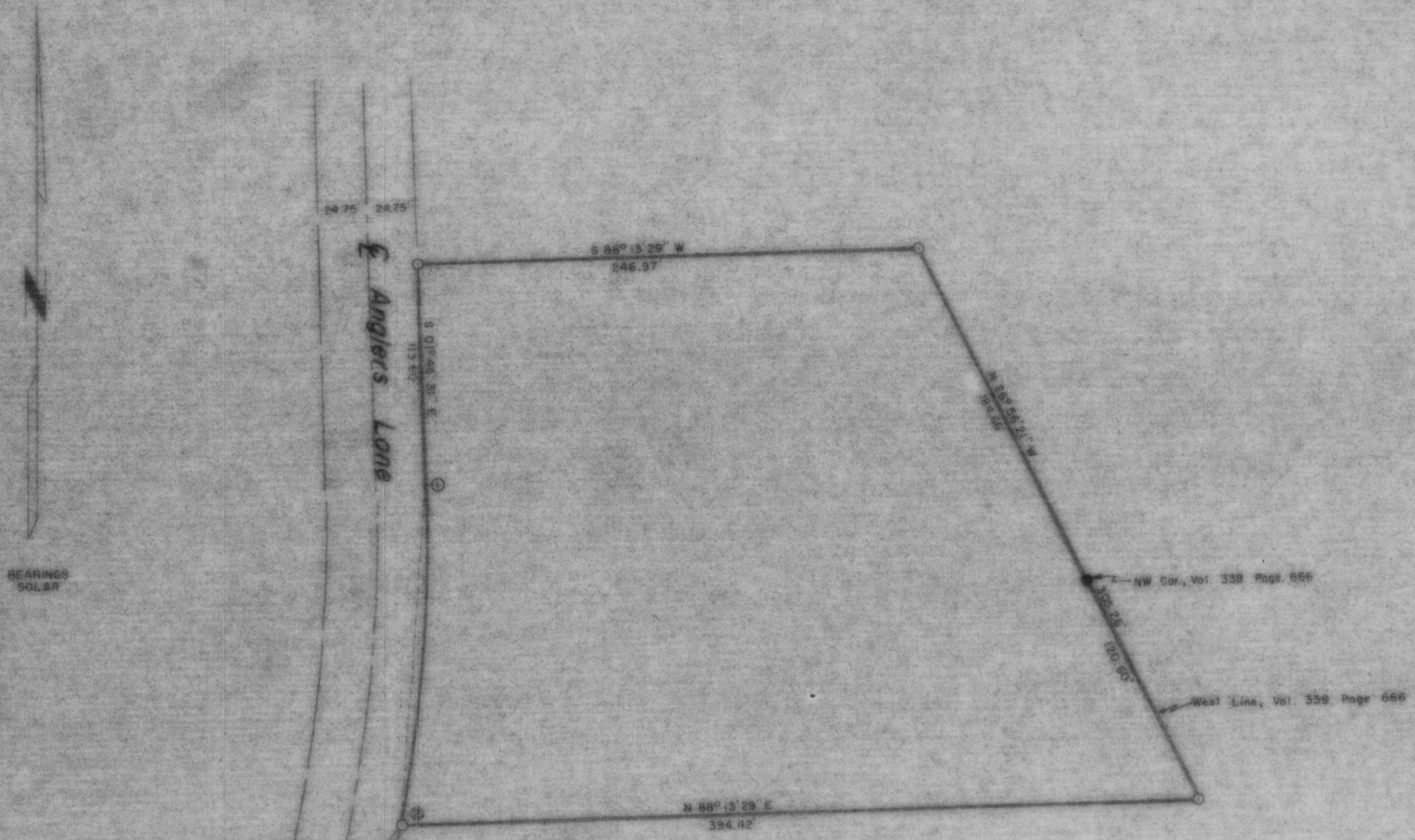

**CURVE DATA TABLE**

| CURVE No. | RADIUS LENGTH | ARC LENGTH | CHORD LENGTH | CHORD BEARING   | CENTRAL ANGLE | TANGENT BEARING |
|-----------|---------------|------------|--------------|-----------------|---------------|-----------------|
| 1-2       | 759.02        | 153.97     | 163.65       | S 04° 24' 49" W | 12° 22' 40"   | S 01° 46' 31" E |

RECEIVED AT LINCOLN COUNTY  
 COURTHOUSE THIS 24 DAY  
 OF June 1985.  
*Pat Riecke*  
 TAX DESCRIPTION OFFICE

**TIMBERLAND SURVEYORS, INC.** TOMAHAWK, WIS.

SURVEY FOR  
**TOM HETCH LUND**  
**ROUTE 5**  
**TOMAHAWK, WIS. 54487**

DATE 20 MAY 82 DWN BY M.D.W. SCALE 1" = 50'  
 REVISED BY \_\_\_\_\_ DWG. NO. 442  
 REVISED BY \_\_\_\_\_

SW Cor., Sec. 33

**B**