



M163A

Part of
GOV'T LOT 6
SECTION 15
T. 35 N., R. 6 E.

Town of Bradley
Lincoln County
Wisconsin

LEGEND

-  6" X 6" CONCRETE MONUMENT, FOUND IN PLACE
-  1" IRON PIPE, SET THIS SURVEY
-  BUILDINGS

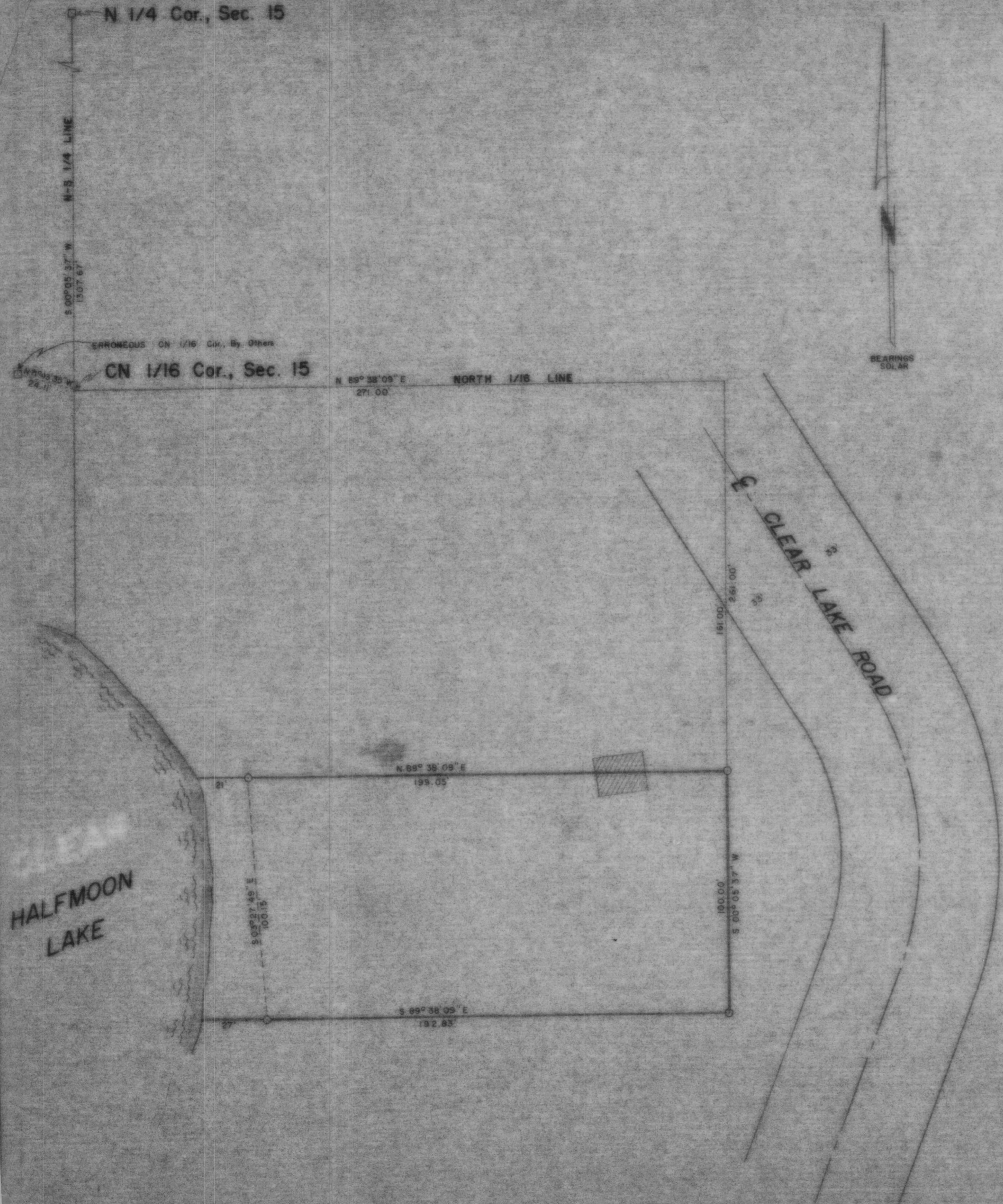

RECEIVED AT LINCOLN COUNTY
COURTHOUSE THIS 24 DAY
OF June 1985.
Pat Pender
TAX DESCRIPTION OFFICE

TIMBERLAND SURVEYORS, INC. TOMAHAWK WIS.

WISCONSIN LAND SURVEYOR

ESTHER COLLINS
ROUTE 4, BOX 17
CRIVITZ, WIS. 54114

DATE 20 MAY 82 DWN. BY M.D.V. SCALE 1" = 50'

REVISED BY 443