

**NOTE**

FLOWAGE RIGHTS AND TITLE TO ALL LANDS THIRTY (30') FEET LANDWARD FROM THE HIGH WATER MARK OF LAKE NOKOMIS ARE RETAINED BY THE WISCONSIN VALLEY IMPROVEMENT CO.

Part of  
**GOV'T LOT 4**  
**SECTION 2**  
**T. 35 N., R. 6 E.**

Town of Bradley  
Lincoln County,  
Wisconsin

DEER LAKE

**LEGEND**

- ⊙ BERTSEN MONUMENT, FOUND IN PLACE
- (XXXX) RECORDED BEARINGS AND DISTANCES
- 3/4" IRON ROD, FOUND IN PLACE
- 5/8" IRON ROD, SET THIS SURVEY
- ▨ BUILDINGS
- 2 1/2" CAPPED IRON PIPE, FOUND IN PLACE

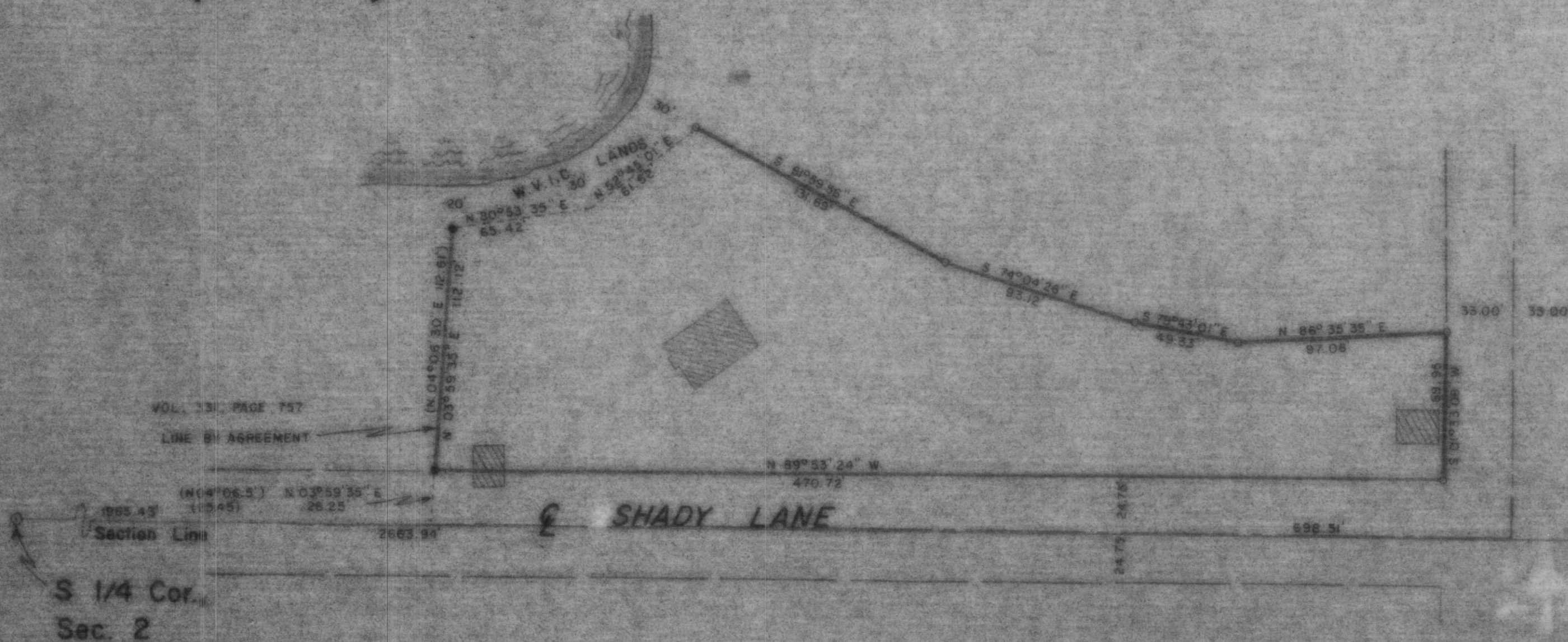

(N 69° 38' 4\"/>

SE Cor., Sec. 2

RECEIVED AT LINCOLN COUNTY  
COURTHOUSE THIS 21 DAY  
OF June 19 85  
TAX DESCRIPTION OFFICE

**TIMBERLAND SURVEYORS, INC.** TOMAHAWK, WIS.

SURVEY FOR  
**ADELAIDE REETZ**  
205 E. WIS. AVENUE  
TOMAHAWK, WIS.

DATE 16 JUN 85 DWR BY M.D.W. SCALE 1" = 80'  
REVISED 18 FEB 85 BY L.J.S. DWS NO. 447  
REVISED BY

B