

M162A

LEGEND

- 1/2" IRON PIPE SET THIS SURVEY.
- 1/4" AXLE SHAFT FOUND IN PLACE.

Part of the
SE 1/4, of the SW 1/4

SECTION 15

T. 34 N., R. 6 E.

Town of Bradley

Lincoln County, Wis.

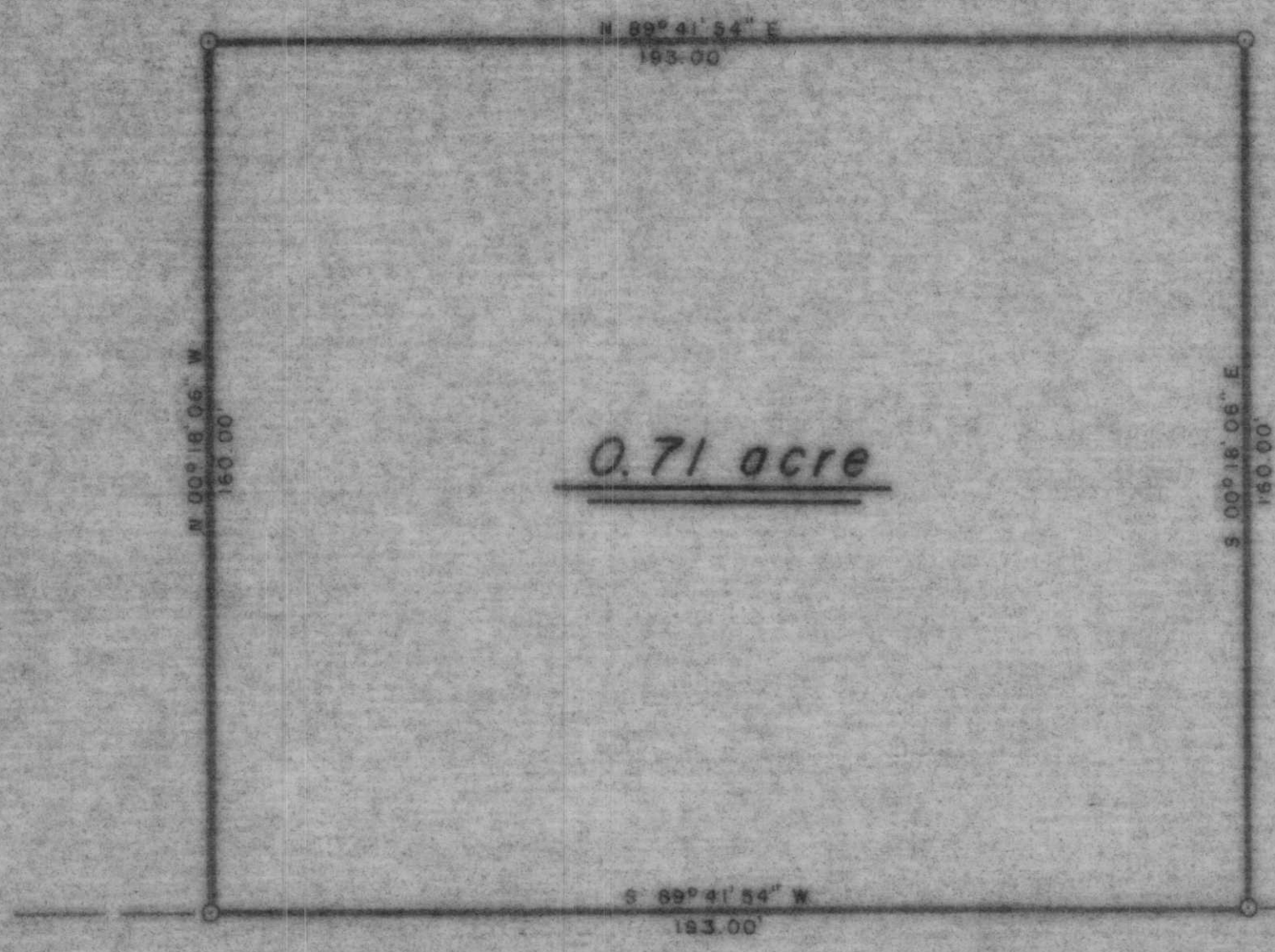
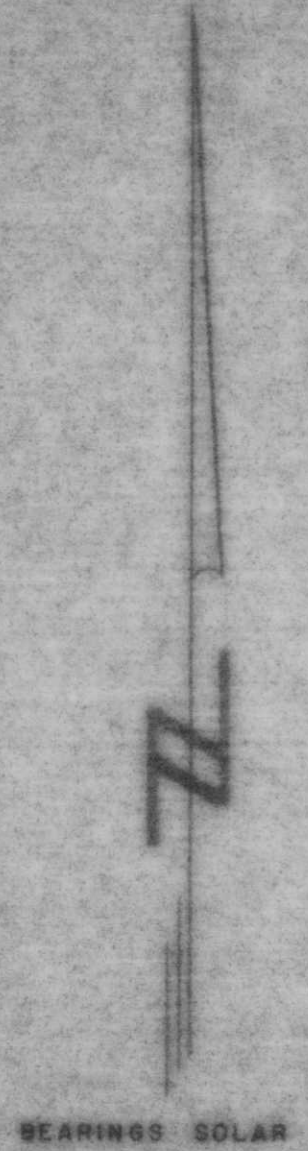

0.71 acre

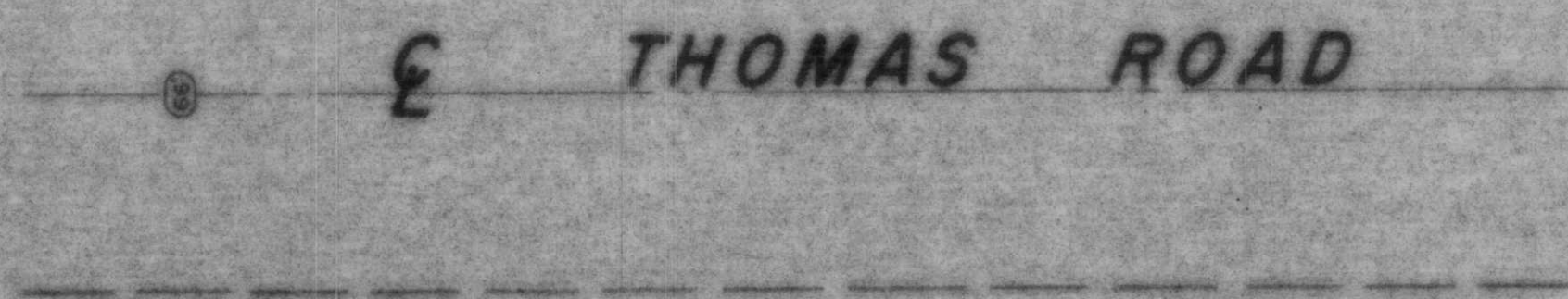

N 89° 37' 41\" W
3694.52'

SE Cor.,
 Sec. 15
 POWER POLE N 7°E, 29.8'

RECEIVED AT LINCOLN COUNTY
 COURTHOUSE THIS 24 DAY
 OF June 1985.
 Tax Description Office

TIMBERLAND SURVEYORS, INC. TOMAHAWK, WIS.

SURVEY FOR
RANDY OLSZEWSKI
 RT. 1 BOX 440
 TOMAHAWK, WIS.

DATE 14 APR 82 DWR BY J.S.S. SCALE 1" = 30'
 REVISED BY DWS NO. 436