

A. P. 17

and part of

A. P. 5

of the

CITY of TOMAHAWK

being in the

SW 1/4, of the SW 1/4

SECTION 27

T. 35 N.

R. 6 E.

Lincoln County, Wis.

U. S. Highway "51"

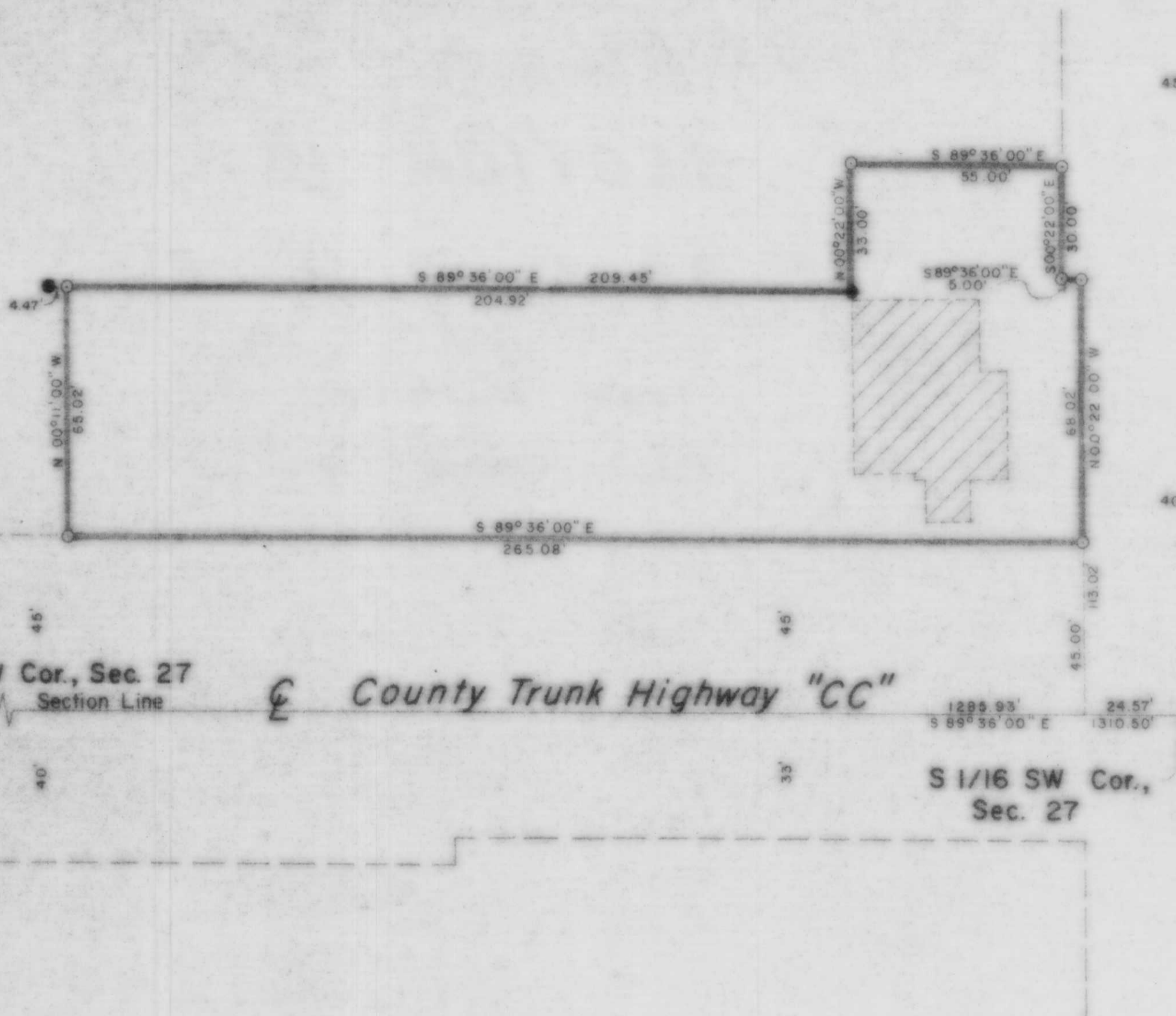

**LEGEND**

- 1 1/4" IRON PIPE, SET THIS SURVEY
- 1 1/4" IRON PIPE, FOUND IN PLACE
- △ P.K. NAIL, FOUND IN PLACE

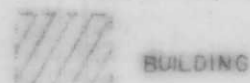

RECEIVED AT LINCOLN COUNTY  
 COURTHOUSE THIS 24 DAY  
 OF June 1985  
*Robert Riecke*  
 TAX DESCRIPTION OFFICE

**TIMBERLAND SURVEYORS, INC.** TOMAHAWK WIS.

SURVEY FOR  
**ANTHONY J. ADAMCZYK**  
 U.S. HWY. 51 NORTH  
 TOMAHAWK, WIS.

DATE 20 APR 82 DWN BY L.J.S. SCALE 1" = 30'

REVISED BY DWG. NO. 432

REVISED BY

B