

Part of the
E 1/2 of the NW 1/4
SECTION 5
T. 35 N. R. 6 E.

Town of Bradley
 Lincoln County, Wisc.

LEGEND

- 1/2" IRON PIPE, SET THIS SURVEY
- ▨ BUILDINGS
- 1" IRON PIPE, FOUND IN PLACE

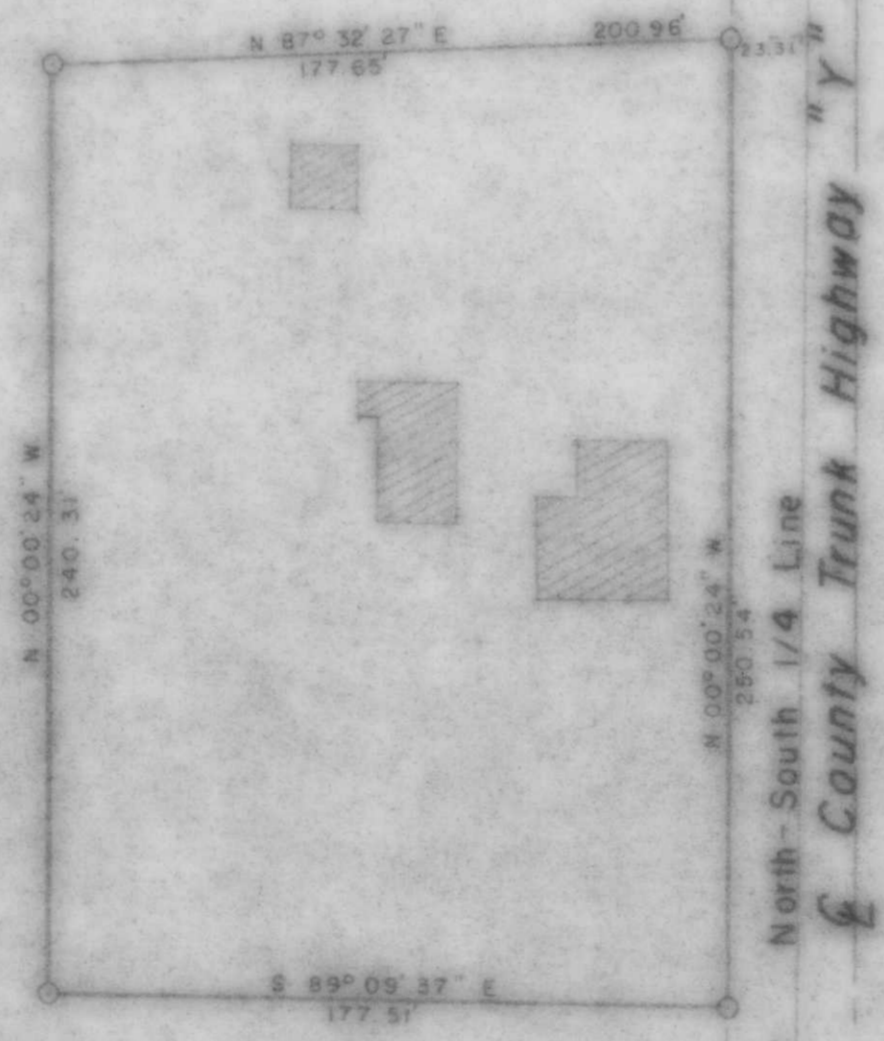

N 1/4 Cor.
 Sec. 5

S 1/4 Cor.
 Sec. 5

BEARINGS SOLAR
 N

RECEIVED AT LINCOLN COUNTY
 COURTHOUSE THIS 24 DAY
 OF June 19 85.
Bob Riecke
 TAX DESCRIPTION OFFICE

B

TIMBERLAND SURVEYORS, INC. TOMAHAWK WIS.

SURVEY FOR
FRANCES CRONICK
 RT. 2 BOX 303
 TOMAHAWK, WI. 54487

DATE 9 JUN 81 OWN BY M.O.W. SCALE 1" = 30'

| | | |
|---------|----|----------|
| REVISED | BY | DWG. NO. |
| REVISED | BY | 401 |