

**A**  
**M158**

Part of  
**A. P. 134**  
of the  
**City of Tomahawk**  
Being in the  
**SW 1/4 of the NW 1/4**  
**SECTION 2**  
**T. 34 N., R. 6 E.**  
Lincoln County  
Wisconsin

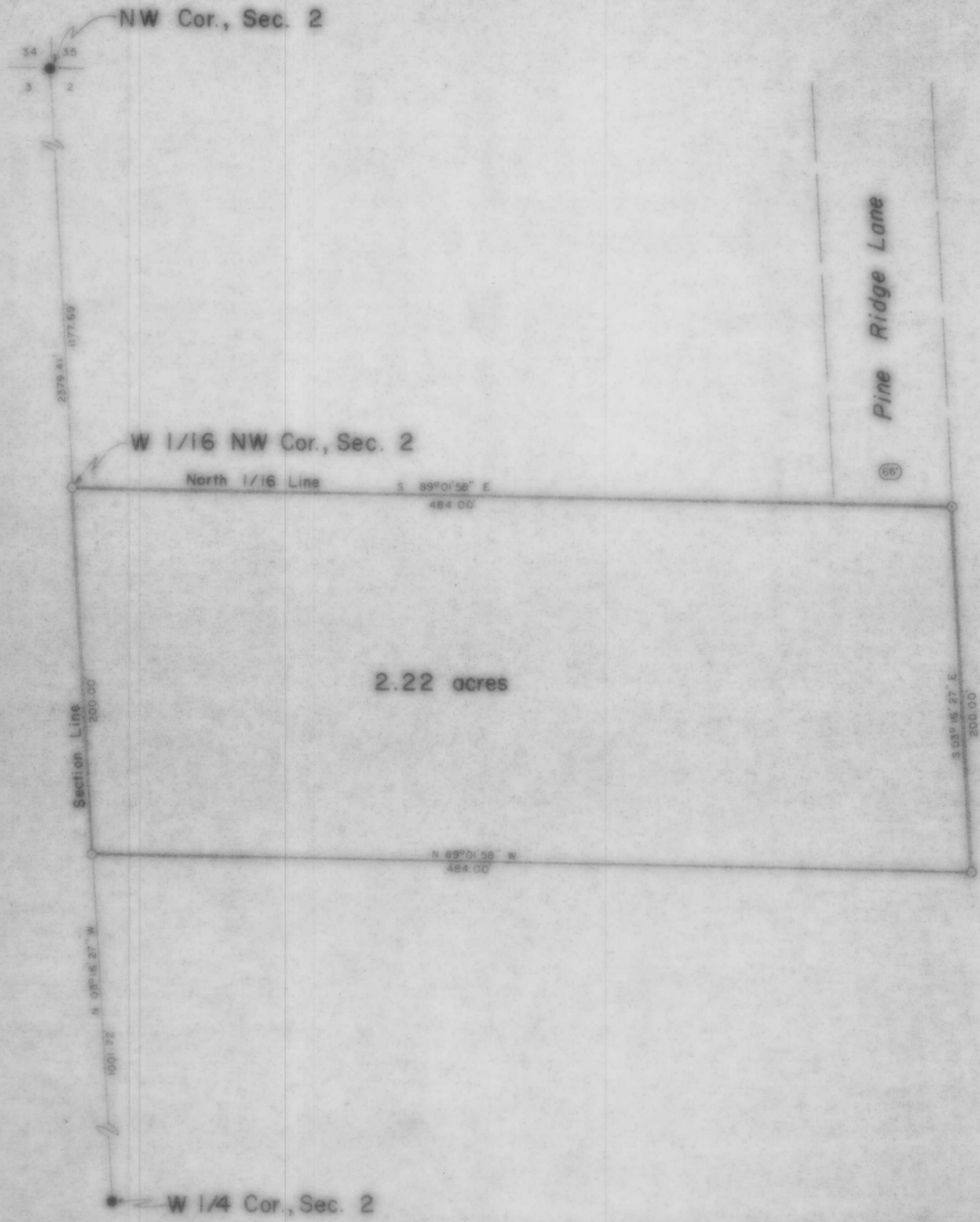

**LEGEND**

- 1/2" IRON PIPE, FOUND IN PLACE
- 1/4" IRON PIPE, SET THIS SURVEY

RECEIVED AT LINCOLN COUNTY  
COURTHOUSE THIS 21 DAY  
OF June 1985  
*Pat Riche*  
TAX DESCRIPTION OFFICE

TIMBERLAND SURVEYORS, INC. TOMAHAWK WIS  
SURVEY FOR  
CITY OF TOMAHAWK  
TOMAHAWK, WISCONSIN

DATE: 14 JUN 82 DWN. BY: W.D.W. SCALE: 1" = 50'  
REVISED BY: DWG. NO: 445