

LEGEND

- 1 1/2" IRON PIPE, SET THIS SURVEY
- 1 1/4" IRON ROD, FOUND IN PLACE
- ⊙ RAILROAD SPIKE, FOUND IN PLACE
- PK. NAIL, FOUND IN PLACE

Part of
A.P. 191
of the
City of Tomahawk

Also being a
part of
the

SW 1/4 of the SW 1/4
of
SECTION 27
T.35 N., R.6 E.

Lincoln County
Wisconsin

RECEIVED AT LINCOLN COUNTY
COURTHOUSE THIS _____ DAY
OF JUL 24 1984 19____.
Robert Rieder
TAX DESCRIPTION OFFICE

S 1/16 SW Cor.
Sec. 27



BEARINGS SOLAR

Timm Street

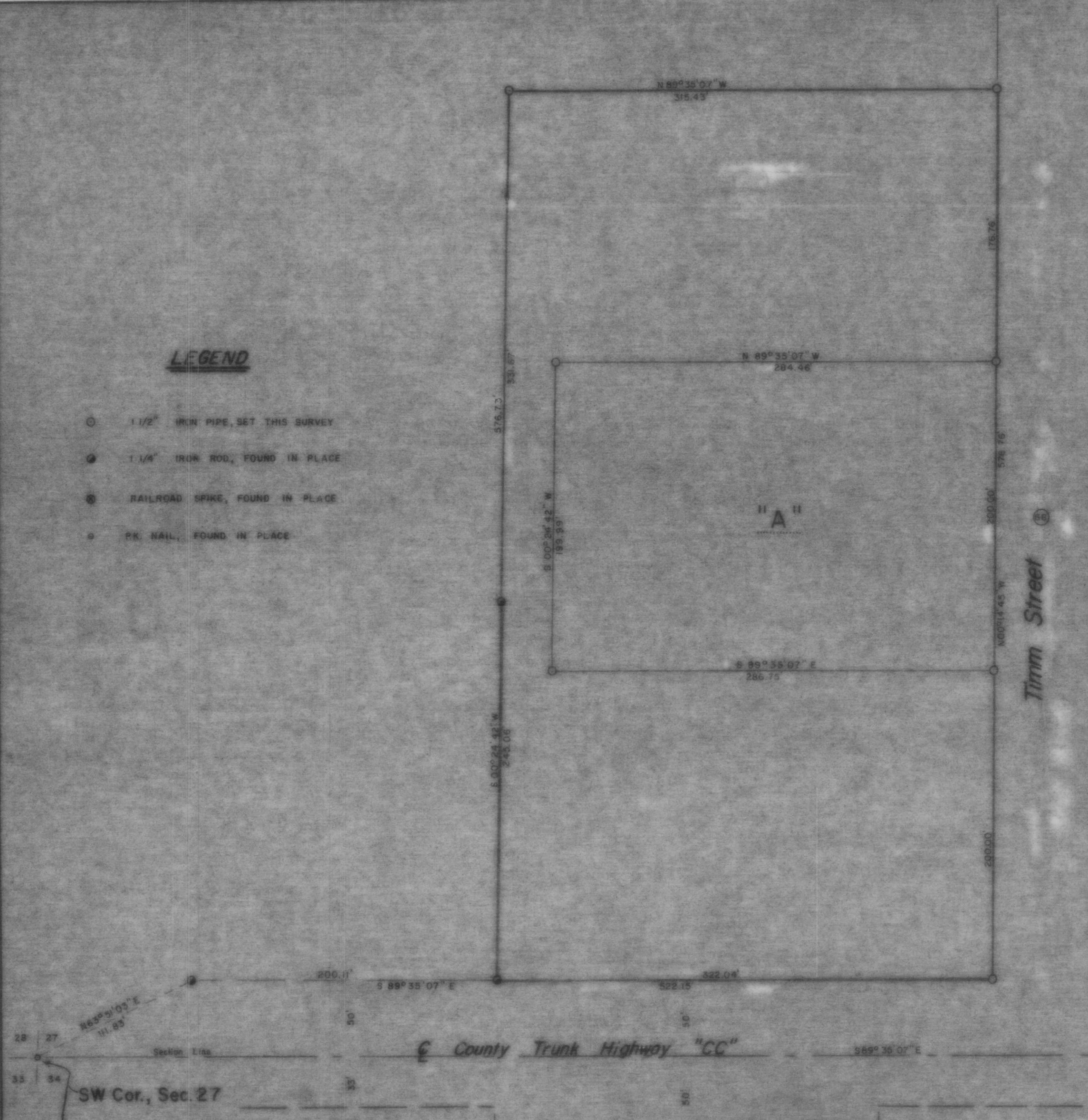

M156A

PK. NAIL, FOUND IN PLACE
1' NORTH OF CENTER LINE
2" IRON PIPE, NORTH 45.0'
16" DAK. N10°W 99.1'

TIMBERLAND SURVEYORS, INC.	
SURVEY FOR	
Edward Ehmann West Mohawk Drive Tomahawk, Wis. 54487	
DATE 12 JUL 79	OWN BY M.D.W. SCALE 1"=50'
REVISED 15 JUL 79	BY L.J.S. DWS NO.
REVISED 15 AUG 79	BY M.D.W. 326