

M155A

E 1/4 Cor., Sec. 17

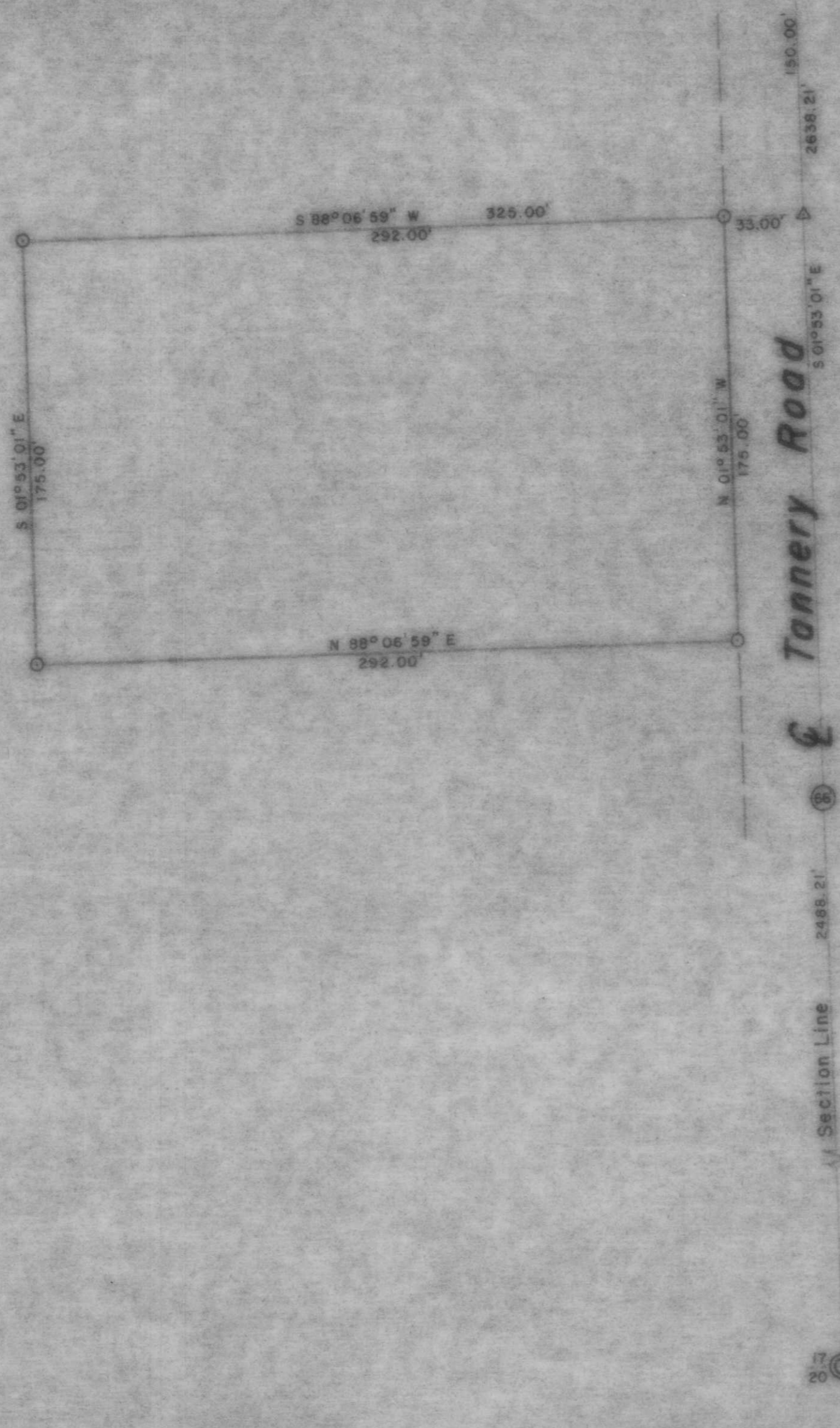

Tannery Road

Section Line

SE Cor., Sec. 17

BEARINGS SOLAR

Part of the
NE 1/4, of the SE 1/4
SECTION 17
T. 35 N., R. 6 E.
 Town of Bradley
 Lincoln County, Wis.

LEGEND

- ⊙ BERNTSEN MONUMENT FOUND IN PLACE.
- ⊙ 1/2" IRON PIPE SET THIS SURVEY.
- △ P.K. NAIL SET THIS SURVEY.

RECEIVED AT LINCOLN COUNTY
 COURTHOUSE THIS _____ DAY
 OF JUL 24 1984
[Signature]
 TAX DESCRIPTION OFFICE

TIMBERLAND SURVEYORS TOMAHAWK WIS.

SURVEY FOR
HUGH GAEDTKE
RFD 2
TOMAHAWK, WIS.

DATE 31 AUG 73 OWN BY L.J.S. SCALE 1" = 50'

REVISED BY _____ DWS NO. 331

REVISED BY _____