

Part of the
SW 1/4, of the NW 1/4
SECTION 12
T. 34 N., R. 5 E.

Town of Tomahawk
 Lincoln County, Wis.

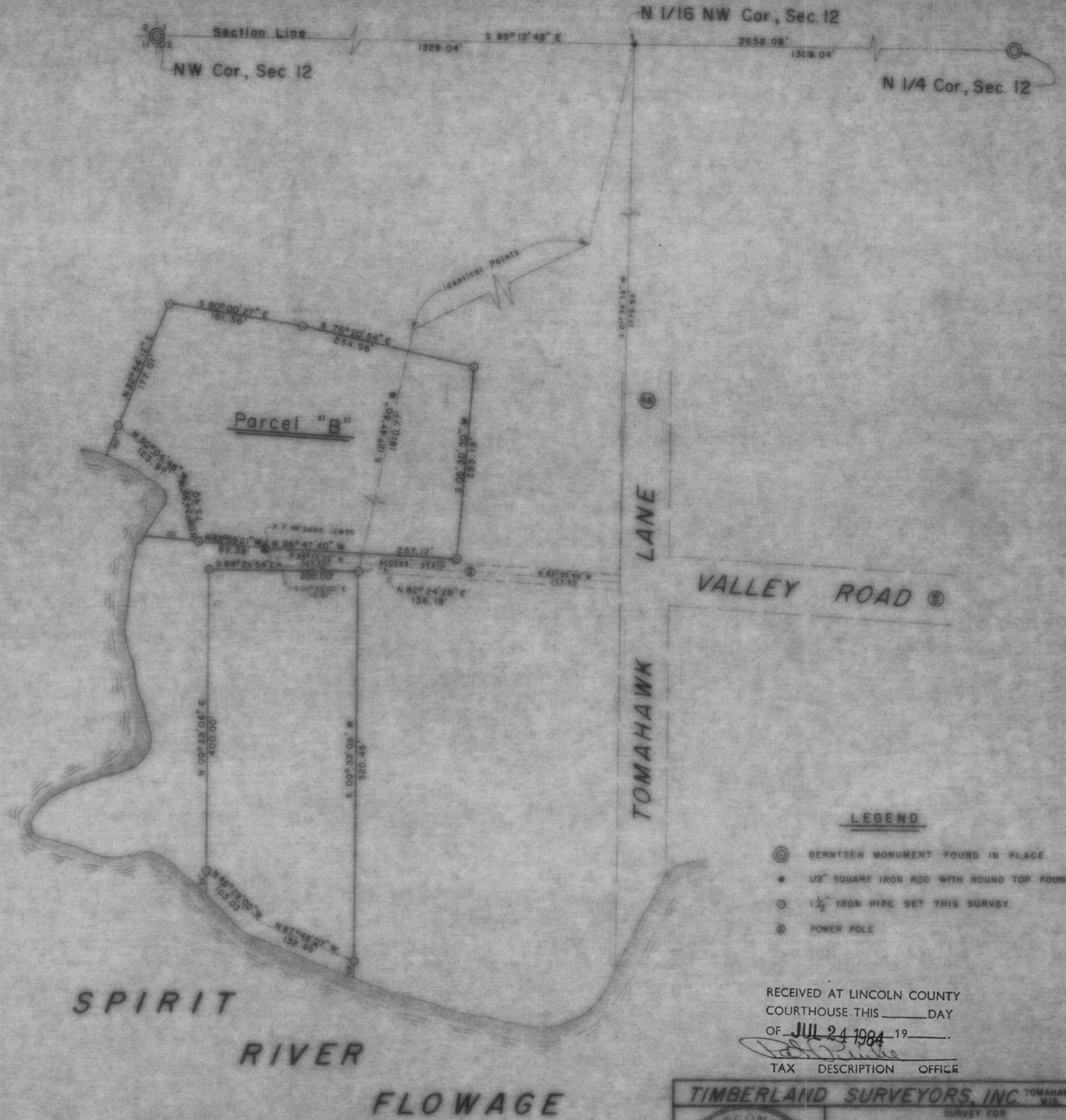

LEGEND

- ⊙ BERNTSEN MONUMENT FOUND IN PLACE.
- 1/2" SQUARE IRON ROD WITH ROUND TOP FOUND IN PLACE
- 1 1/2" IRON PIPE SET THIS SURVEY.
- ⊗ POWER POLE

RECEIVED AT LINCOLN COUNTY
 COURTHOUSE THIS _____ DAY
 OF JUL 24 1984 19____
[Signature]
 TAX DESCRIPTION OFFICE

TIMBERLAND SURVEYORS, INC. TOMAHAWK, WIS.
 SURVEY FOR
LANCE & TIM HERMAN
 R.F.D. 4
 TOMAHAWK, WIS.

DATE 26 OCT 79 DWN. BY L.J.S. SCALE 1" = 100'
 REVISED 13 MAR 80 BY L.J.S. DWS. NO. 343
 REVISED _____ BY _____

B