

LEGEND

- 6" x 6" GRANITE MONUMENT, FOUND IN PLACE
- 1 1/2" IRON PIPE, FOUND IN PLACE
- 2" IRON PIPE, FOUND IN PLACE
- 3/4" IRON PIPE, FOUND IN PLACE
- 1/2" IRON PIPE, FOUND IN PLACE
- ⊠ ENCLOSURES DENOTE BUILDINGS
- ◻ 1" IRON PIPE, SET THIS SURVEY

Part of  
**GOV'T LOT 3**  
**SECTION 8**  
**T. 35 N., R. 5 E.**  
 TOWN OF WILSON  
 LINCOLN COUNTY  
 WISCONSIN

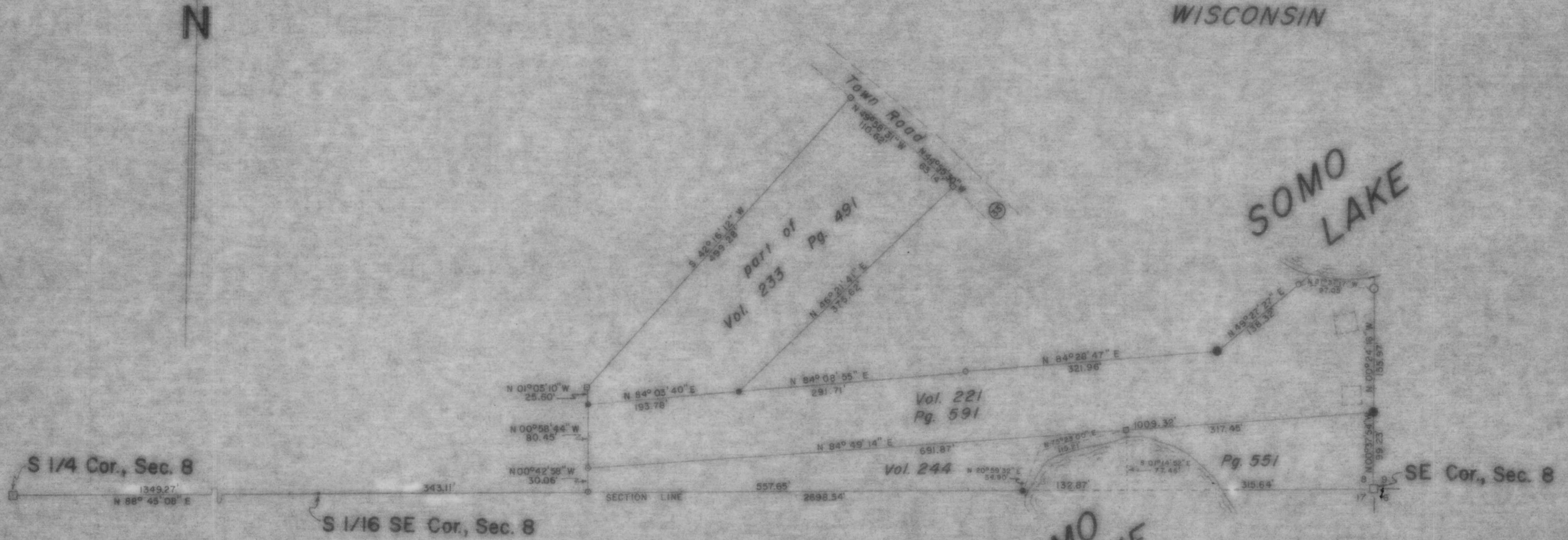

RECEIVED AT LINCOLN COUNTY  
 COURTHOUSE THIS \_\_\_\_\_ DAY  
 OF **JUL 24 1984** 19\_\_\_\_  
*[Signature]*  
 TAX DESCRIPTION OFFICE

<b>TIMBERLAND SURVEYORS, INC.</b> TOMAHAWK WIS. SURVEY FOR <b>GERALD HEINZ</b> S71-W19302 HILLVIEW Dr MUSKEGO, WIS. 53150	
DATE 19 OCT 79 OWN BY M.D.W. SCALE 1" = 100' REVISED 4 MAY 81 BY L.J.S. REVISED BY	DWS NO. <b>340</b>

M154A