

Part of the
 NE 1/4, of the SW 1/4
 and
 GOV'T. LOT 6
 SECTION 4
 T. 34 N., R. 6 E.
 in the
 City of Tomahawk
 Lincoln County, Wis.

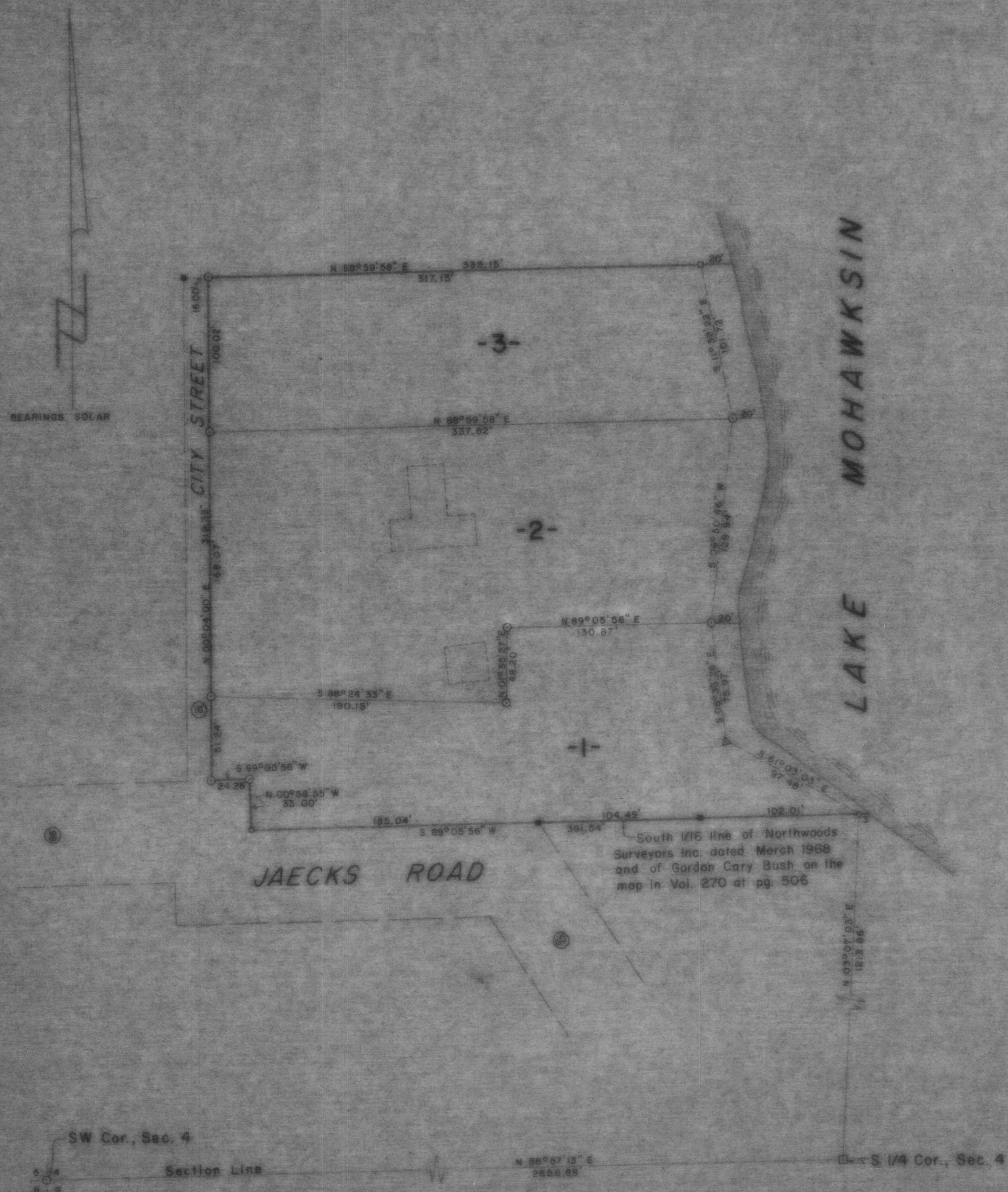

LEGEND

- 1/4" IRON PIPE SET THIS SURVEY
- 1" IRON PIPE FOUND IN PLACE
- 1/4" IRON PIPE FOUND IN PLACE
- 1" IRON ROD FOUND IN PLACE
- 3/4" IRON PIPE FOUND IN PLACE
- 4" x 4" CONCRETE MONUMENT FOUND IN PLACE
- △ NAIL SET THIS SURVEY
- ▭ ENCLOSURES DENOTE BUILDINGS.

RECEIVED AT LINCOLN COUNTY
 COURTHOUSE THIS _____ DAY
 OF JUL 24 1984 19____
Pat Riecke
 TAX DESCRIPTION OFFICE

TIMBERLAND SURVEYORS, INC. TOMAHAWK WIS.
 SURVEY FOR
FOREST P. FAUFAU
 667 HICKORY DR.
 ONEIDA, WIS. 54155

DATE 5 MAY 80
 REVISED BY L.J.S. SCALE 1" = 50'
 REVISED BY _____
 REVISED BY _____

CWB NO.
354

B