

N 1/4 Cor., Sec. 3

10" North-South 1/4 Line
Old Federal Highway

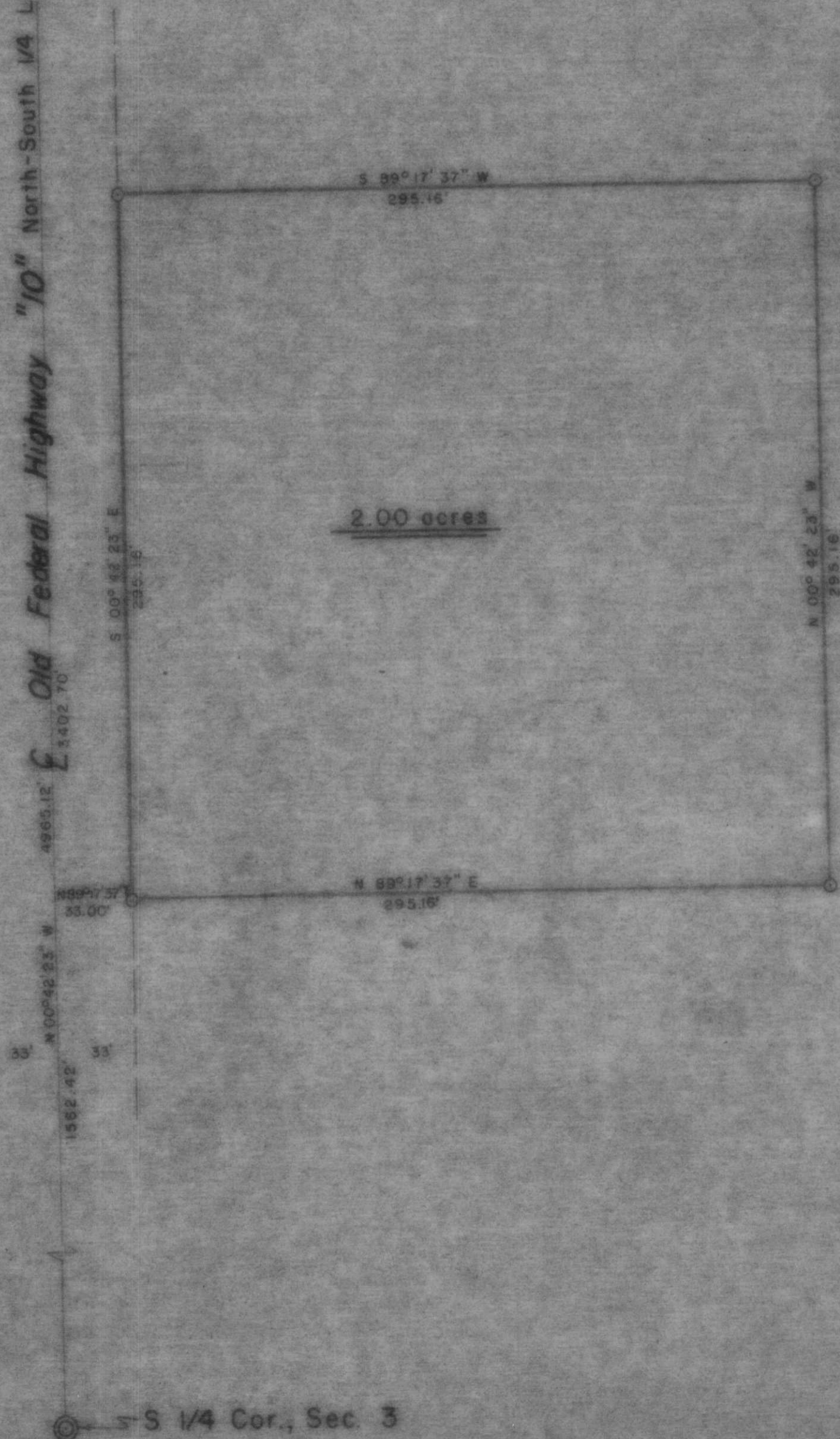

S 1/4 Cor., Sec. 3

Part of the
 NW 1/4, of the SE 1/4
 SECTION 3
 T. 34 N., R. 6 E.
 in the
 City of Tomahawk
 LINCOLN COUNTY, WIS.

LEGEND

- ⊙ BERTSER MONUMENT SET FOR PREVIOUS SURVEY.
- 1/2" IRON PIPE FOUND IN PLACE.
- 1/2" IRON PIPE SET THIS SURVEY.

RECEIVED AT LINCOLN COUNTY
 COURTHOUSE THIS _____ DAY
 OF JUL 24 1984.
Pat Rieker
 TAX DESCRIPTION OFFICE

BEARINGS SOLAR

TIMBERLAND SURVEYORS, INC. TOMAHAWK, WIS.

SURVEY FOR
Midwest Video Electronics, Inc.
 RFD 1
 Tomahawk, Wis.

DATE IS MAR 80 DEN BY C.S. SCALE 1" = 30'

REVISED BY DWS NO. 359

B