

M151A

BEARINGS SOLAR

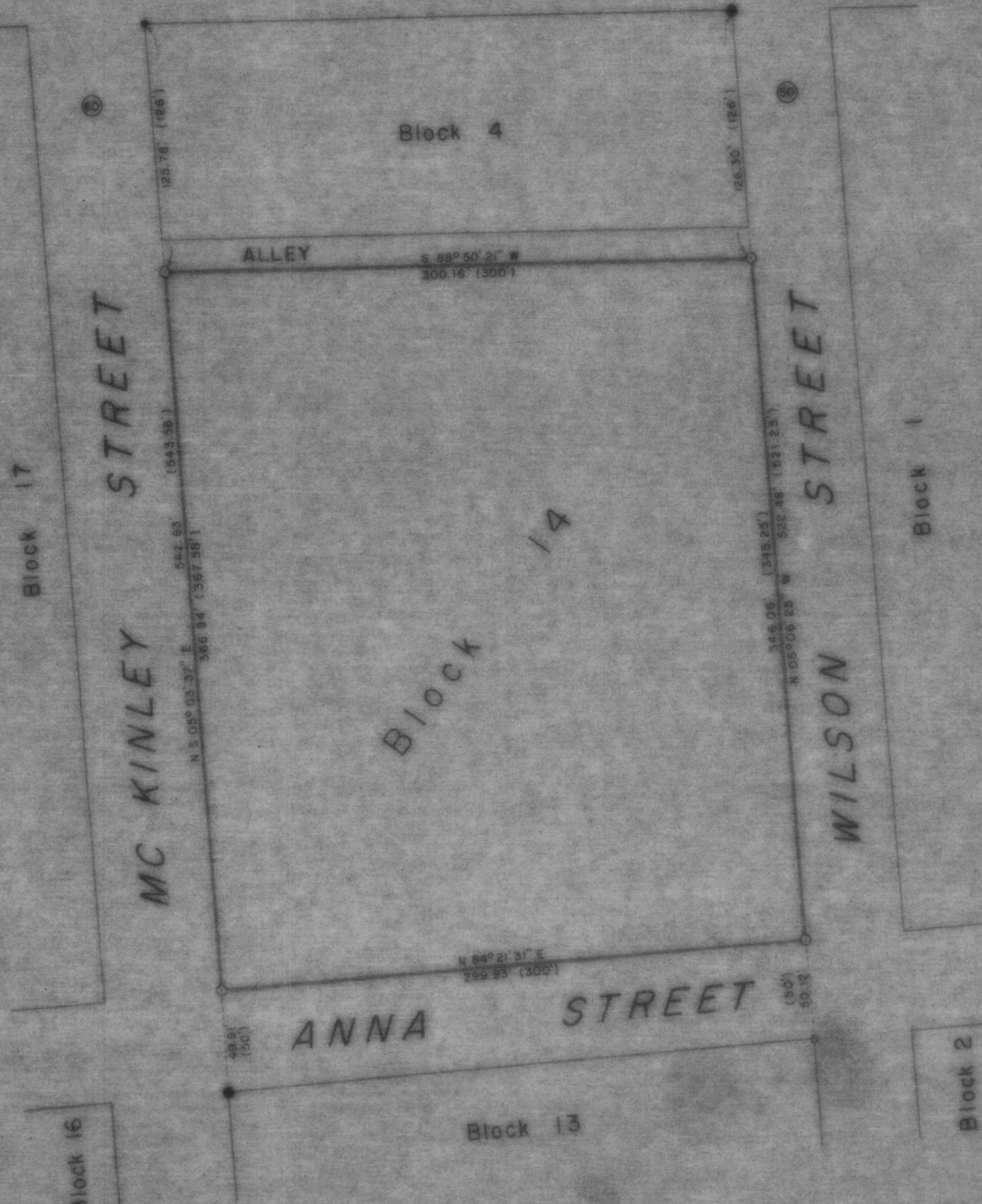

BLOCK 14
 R. C. THIELMAN'S 2nd ADD.
 to the
 CITY of TOMAHAWK
 LINCOLN COUNTY, WIS.
 being in
 GOV'T. LOT 2
 SECTION 4
 T. 34 N., R. 6 E.

LEGEND

- 1/2" IRON PIPE SET THIS SURVEY
- 1" IRON PIPE FOUND IN PLACE
- 3/4" TOP ON AXLE SHAFT FOUND IN PLACE
- 1 1/2" IRON PIPE FOUND IN PLACE
- () INDICATES RECORDED DISTANCE

RECEIVED AT LINCOLN COUNTY
 COURTHOUSE THIS _____ DAY
 OF JUL 24 1984 19____
Bob Pische
 TAX DESCRIPTION OFFICE

TIMBERLAND SURVEYORS, INC. TOMAHAWK, WIS.

WISCONSIN LAND SURVEYOR
Robert J. Schmitt

CITY of TOMAHAWK
 PUBLIC WORKS
 TOMAHAWK, WIS.

DATE 24 FEB 80 OWN BY L.J.S. SCALE 1"=50'
 REVISED BY _____ DWG. NO. 355
 REVISED BY _____