

NW Cor., Sec. 34
 N 1/16 NW Cor., Sec. 34
 Section Line

Part of
GOV'T LOT 1
SECTION 34
T. 35 N., R. 6 E.
 in the
City of Tomahawk
 Lincoln County, Wis.

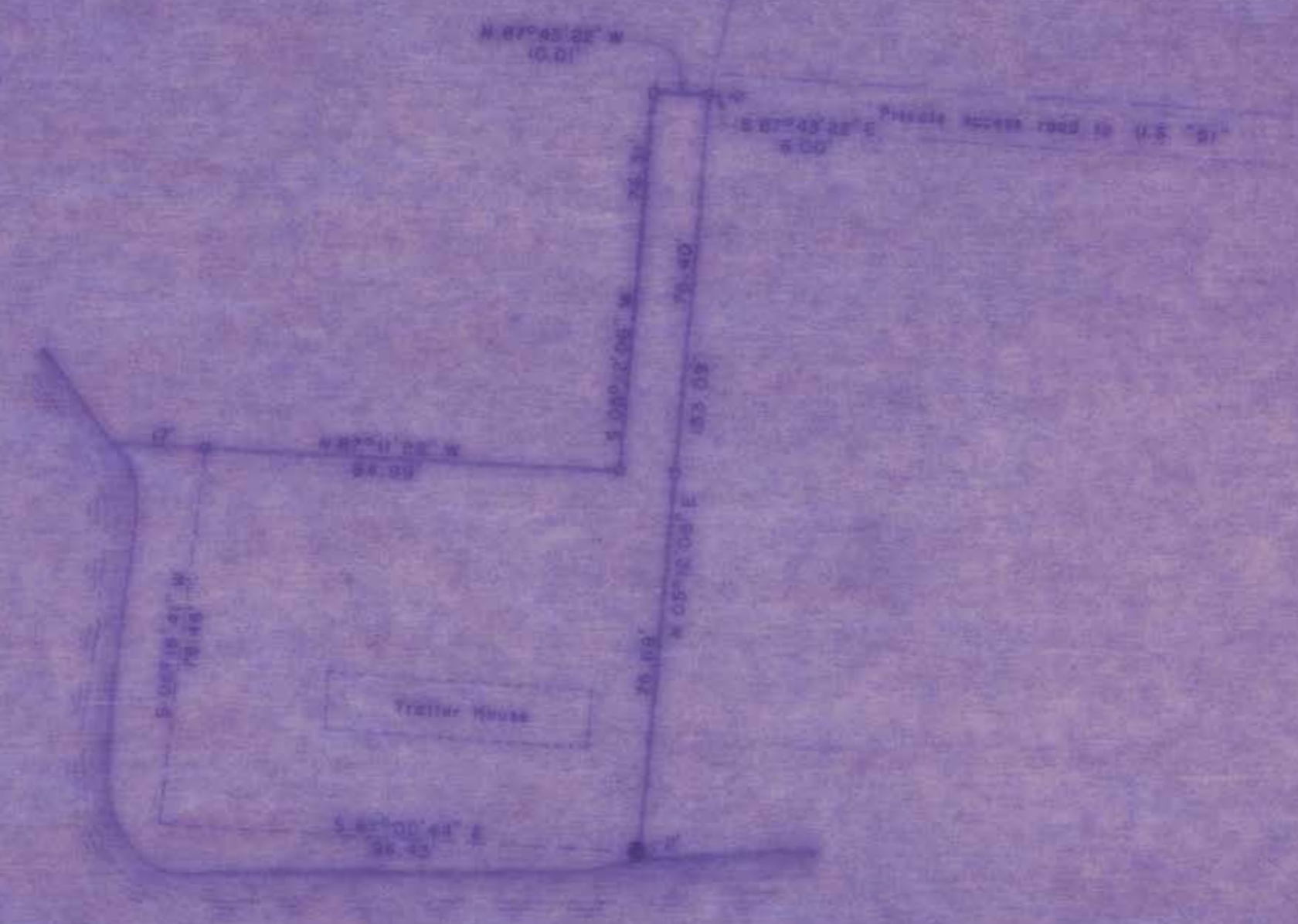

LAKE MOHAWKSIN

LEGEND

- 1/4" IRON PIPE FOUND IN PLACE.
- ⊕ RAILROAD SPIKE FOUND IN PLACE.
- △ BK NAIL FOUND IN PLACE.
- 1" IRON PIPE SET THIS SURVEY.

RECEIVED AT LINCOLN COUNTY
 COURTHOUSE THIS _____ DAY
 OF **JUL 24 1984** 19____.
Pat O'Connell
 TAX DESCRIPTION OFFICE

TIMBERLAND SURVEYORS, INC. TREASURER

BRUND CARNOVALE
 745 LESLIE LANE
 GLENDALE HGHTS, ILL.

DATE: 18 MAY 80
 REVISED: 31
 361

B