

LAKE
NOKOMIS

N

NORTH IS REFERENCED
TO THE SOUTHEASTERLY
R/W LINE OF THEISEN
ROAD

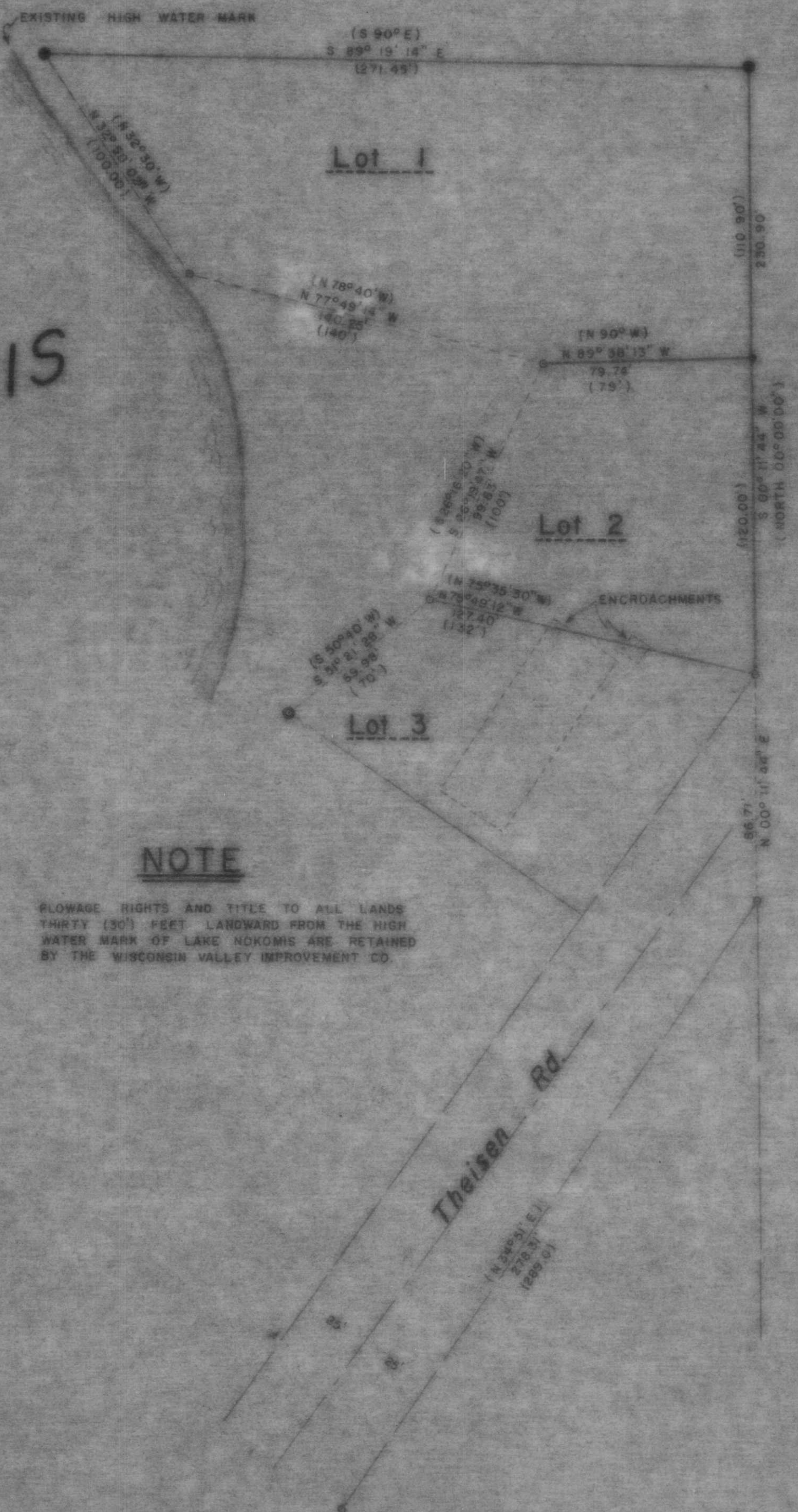

NOTE

FLOWAGE RIGHTS AND TITLE TO ALL LANDS
THIRTY (30) FEET LANDWARD FROM THE HIGH
WATER MARK OF LAKE NOKOMIS ARE RETAINED
BY THE WISCONSIN VALLEY IMPROVEMENT CO.

LOTS 1 & 2
of
BLOCK A
Theisen's Subdivision
in the
NW 1/4 of the SE 1/4
SECTION 3
T. 35 N., R. 6 E.
Town of Nokomis
Lincoln County, Wisc.

LEGEND

- 1 1/4" IRON PIPE, SET THIS SURVEY
- 3/4" IRON PIPE, SET THIS SURVEY
- 1 1/4" IRON PIPE, FOUND IN PLACE
- 1 1/2" IRON PIPE, FOUND IN PLACE
- ENCLOSURES DENOTE BUILDINGS

RECEIVED AT LINCOLN COUNTY
COURTHOUSE THIS _____ DAY
OF JUL 24 1984 19_____
Ruth P. ...
TAX DESCRIPTION OFFICE

M150A

TIMBERLAND SURVEYORS, INC. TOMAHAWK WIS.

WISCONSIN
Lee J. Schmidt
LAND SURVEYOR

SURVEY FOR
LEE CAMPO
R.F.D. 2
TOMAHAWK, WIS.

DATE	3 SEP 80	DWN BY	M.D.W.	SCALE	1" = 40'
REVISED		BY		DWG NO.	363
REVISED		BY			