

"PRAIRIE LAKES"

Part of the
NE 1/4 of the NE 1/4
Section 13
T. 32 N., R. 7 E.

Town of Schley
 Lincoln County, Wis.

Curve Data Table

CURVE NO.	RADIUS LENGTH	ARC LENGTH	CHORD LENGTH	CHORD BEARING	CENTRAL ANGLE	TANGENT BEARING
1-2	1372.43'	445.16'	443.22'	N 51° 14' 22" E	18° 35' 06"	N 41° 56' 49" E
3-4	932.85'	227.85'	227.28'	N 38° 17' 25" E	13° 59' 40"	N 31° 17' 35" E

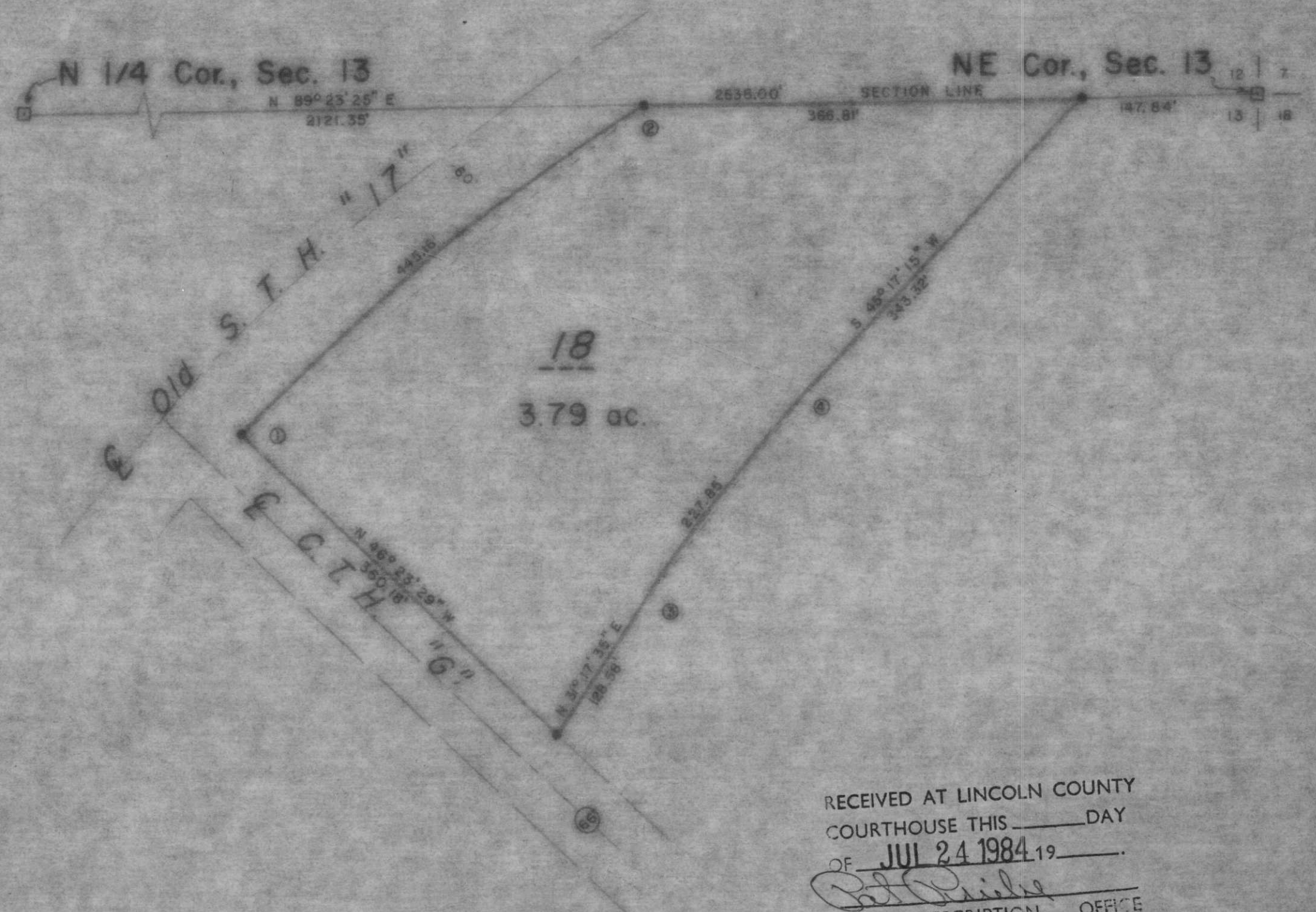

BEARINGS MAGNETIC

Legend

- 6" x 6" GRANITE MONUMENT, FOUND IN PLACE
- 5/8" IRON ROD, SET THIS SURVEY

RECEIVED AT LINCOLN COUNTY
 COURTHOUSE THIS _____ DAY
 OF **JUL 24 1984** 19____.
[Signature]
 TAX DESCRIPTION OFFICE

TIMBERLAND SURVEYORS, INC. TOMAHAWK, WIS.

SURVEY FOR
I.P.R.S. Inc.
 751 Roosevelt Rd.
 Glen Ellyn, Ill. 60137

DATE 7 JUL 10 OWN BY MDW SCALE 1" = 100'

REVISED BY DWG NO. 366-1

B