

Part of  
**GOV'T LOT 6**  
**SECTION 15**  
**T. 35 N., R. 6 E.**

Town of Bradley  
 Lincoln County, Wis.

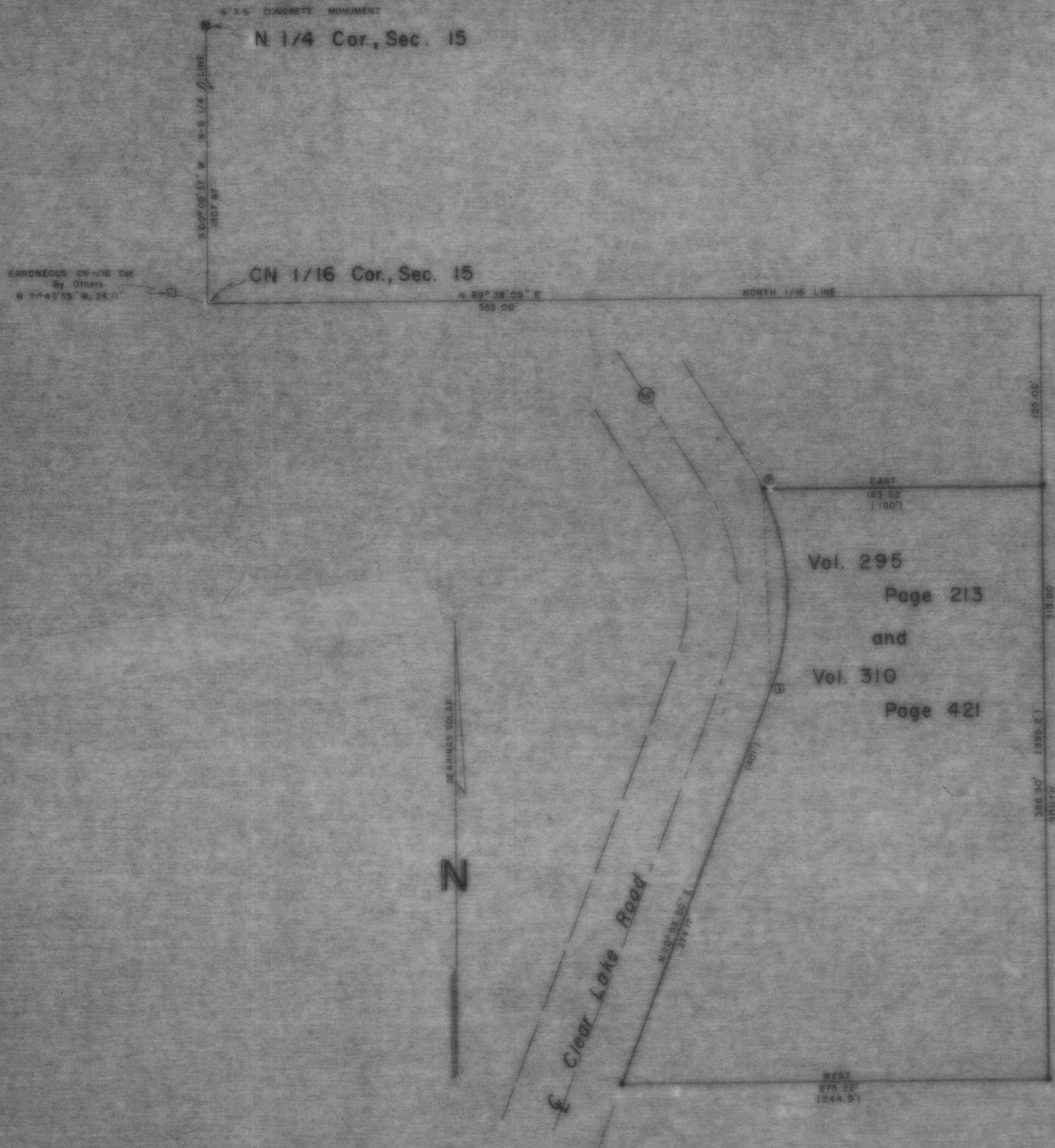

Vol. 295  
 Page 213  
 and  
 Vol. 310  
 Page 421

**LEGEND**

- 4" X 4" CONCRETE MONUMENT, FOUND IN PLACE
- 1" IRON PIPE, SET THIS SURVEY
- ( ) DENOTES RECORDED DISTANCES

**CURVE DATA TABLE**

| CURVE NO. | RADIUS LENGTH | ARC LENGTH | CHORD LENGTH | CHORD BEARING   | CENTRAL ANGLE | TANGENT BEARING |
|-----------|---------------|------------|--------------|-----------------|---------------|-----------------|
| 1-2       | 166.33        | 136.71     | 132.89       | N 02° 39' 26" W | 47° 08' 52"   | N 20° 53' 20" E |

RECEIVED AT LINCOLN COUNTY  
 COURTHOUSE THIS \_\_\_\_\_ DAY  
 OF JUL 24 1984 19\_\_\_\_  
*[Signature]*  
 TAX DESCRIPTION OFFICE

**TIMBERLAND SURVEYORS, INC.** TOMAHAWK, WIS.

SURVEY FOR  
**GARY O. WHITE**  
 R.F.D. 2  
 Tomahawk, Wis.

DATE: OCT 80 DWR. BY: M.D.W. SCALE: 1" = 50'  
 REVISED: 21 OCT 80 BY: J.J.S. DWS NO: 367

**M149A**