

Part of the
 N 1/2 of the NE 1/4
 Section 35
 T. 35 N., R. 7 E.

Town of King
 Lincoln County, Wis.

Legend

- 2" IRON PIPE, FOUND IN PLACE
- ⊙ BERTSEN MONUMENT, FOUND IN PLACE
- 1/4" IRON PIPE, SET THIS SURVEY

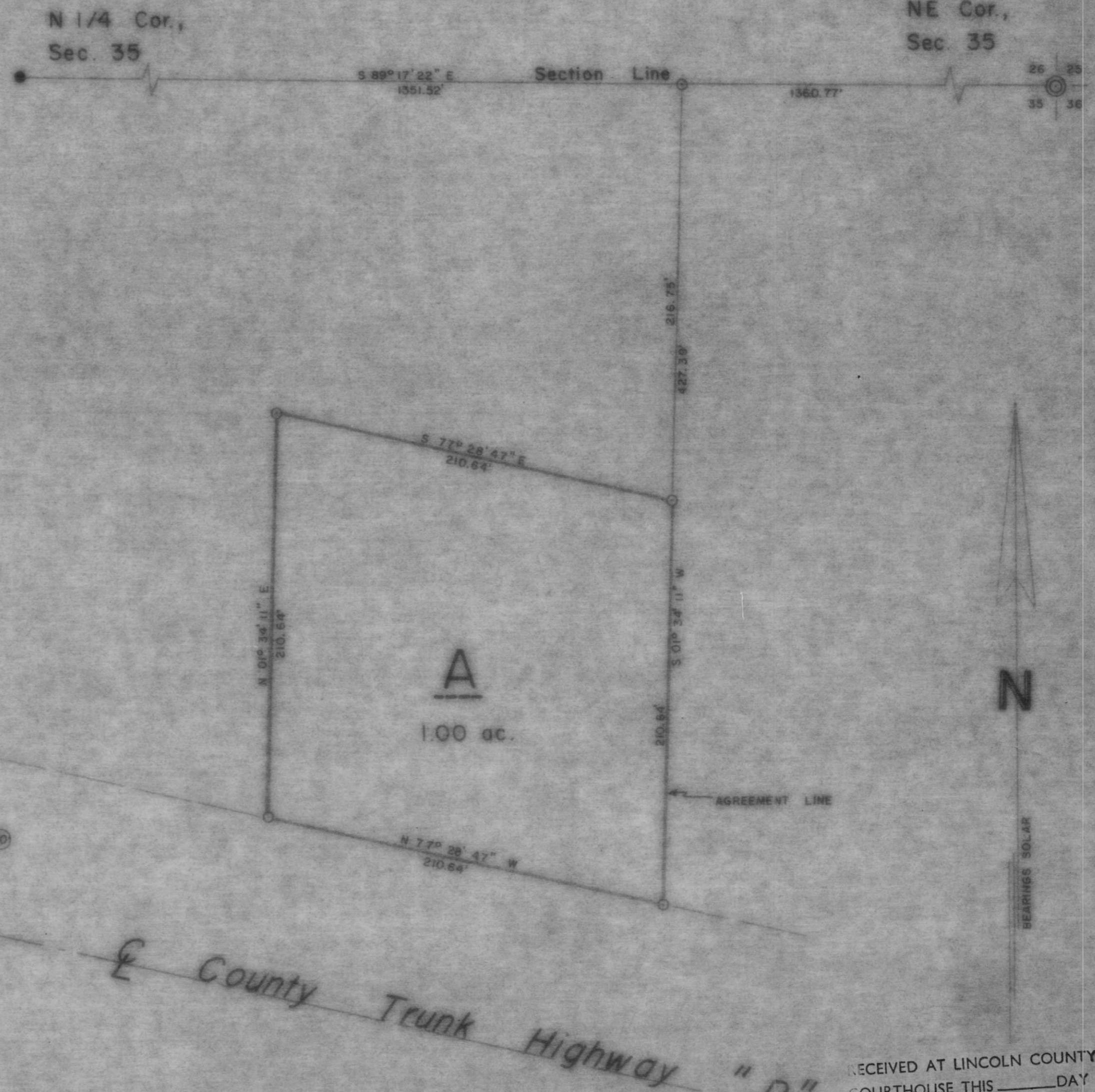

RECEIVED AT LINCOLN COUNTY
 COURTHOUSE THIS _____ DAY
 OF JUL 24 1984 19____
[Signature]
 TAX DESCRIPTION OFFICE

TIMBERLAND SURVEYORS, INC. TOMAHAWK, WIS.

SURVEY FOR
Phillip Haring
 124 W. Merrill Avenue
 Tomahawk, Wis.

DATE 2 JULY 80 OWN BY M.D.W. SCALE 1" = 50'
 REVISED BY _____
 REVISED BY _____

370

B