

M148A

U.S. HIGHWAY "51"

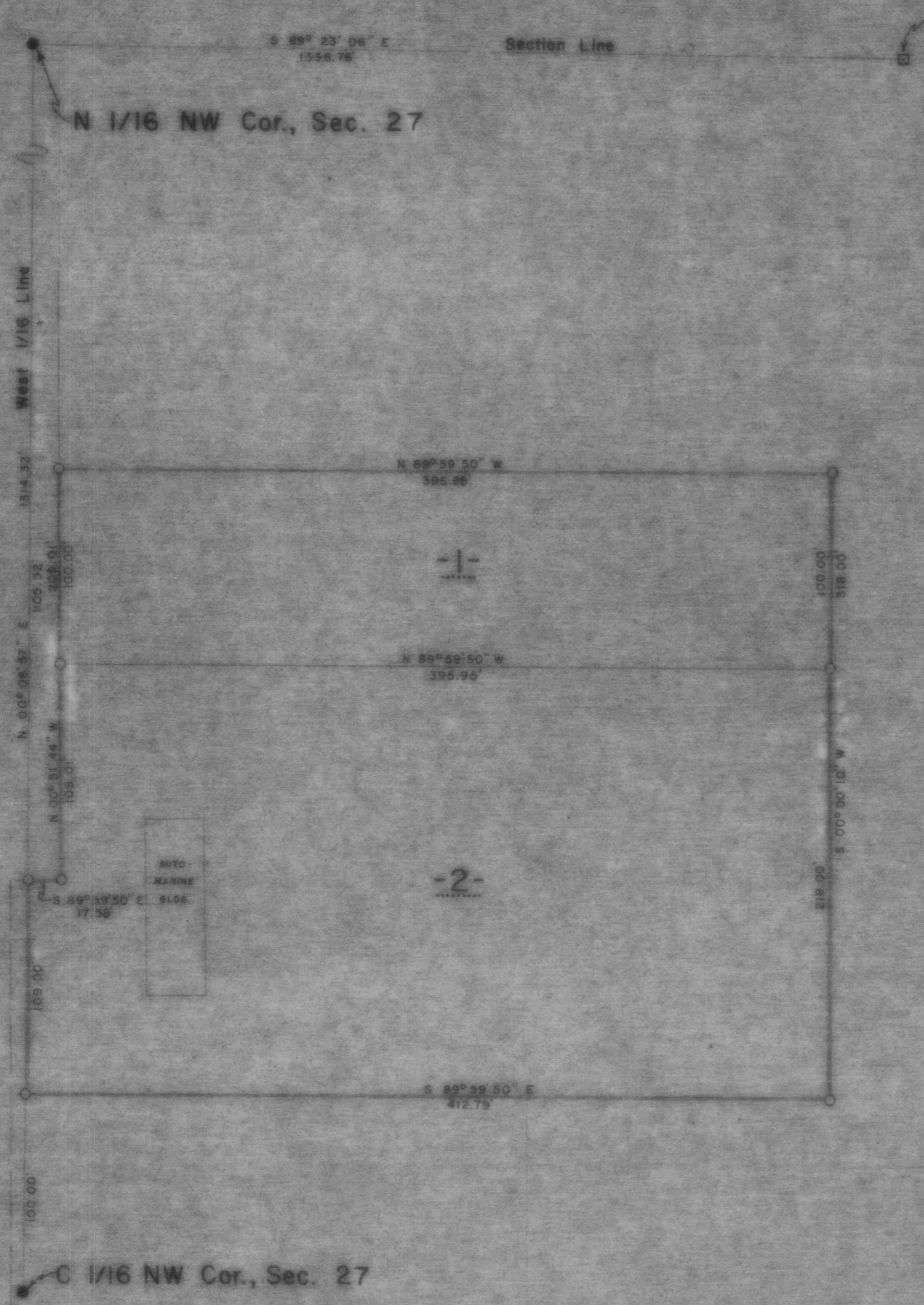

N 1/4 Cor., Sec. 27

Part of the  
**NE 1/4 of the NW 1/4**  
**SECTION 27**  
**T. 35 N., R. 6 E.**  
 CITY of TOMAHAWK  
 LINCOLN COUNTY, WIS.

LEGEND

- 1 1/4" IRON PIPE, SET THIS SURVEY
- 1 1/2" IRON PIPE, SET THIS SURVEY
- ◻ 1 1/2" IRON PIPE, FOUND IN PLACE

RECEIVED AT LINCOLN COUNTY  
 COURTHOUSE THIS \_\_\_\_\_ DAY  
 OF **JUL 24 1984**  
*Pat Reiko*  
 TAX DESCRIPTION OFFICE

**TIMBERLAND SURVEYORS, INC.** TOMAHAWK, WIS.

SURVEY FOR  
**GENE CALHOUN**  
**U.S. "51" NORTH**  
**TOMAHAWK, WI. 54487**

DATE IS AUG 80 OWN BY M.D.W. SCALE 1" = 50'

REVISED 3 SEP 80 BY L.J.S. DWS, NO. 369

REVISED BY

