

Part of the
NW 1/4 of the SE 1/4
SECTION 31
T. 35 N., R. 6 E.
 Town of Bradley
 Lincoln County, Wi

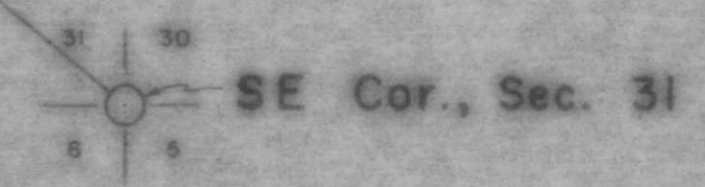
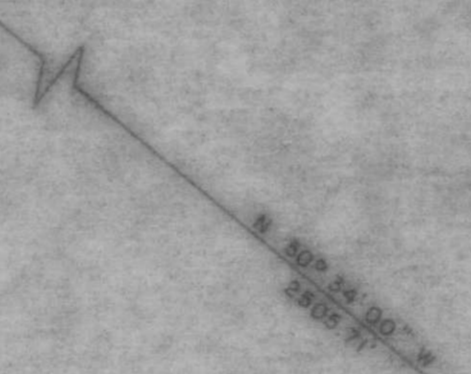
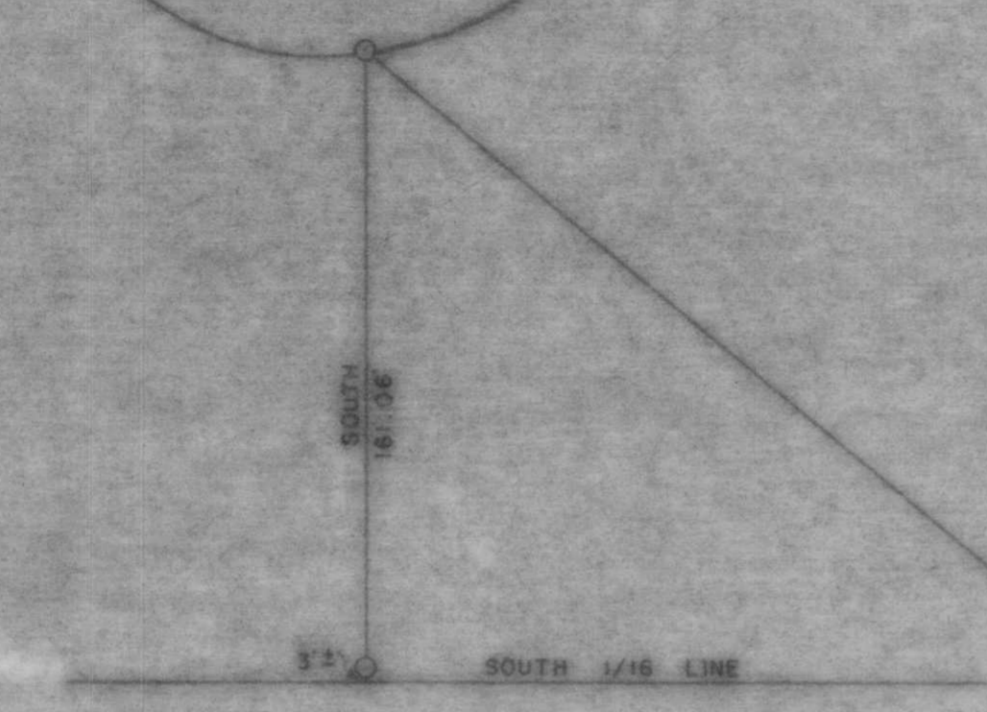
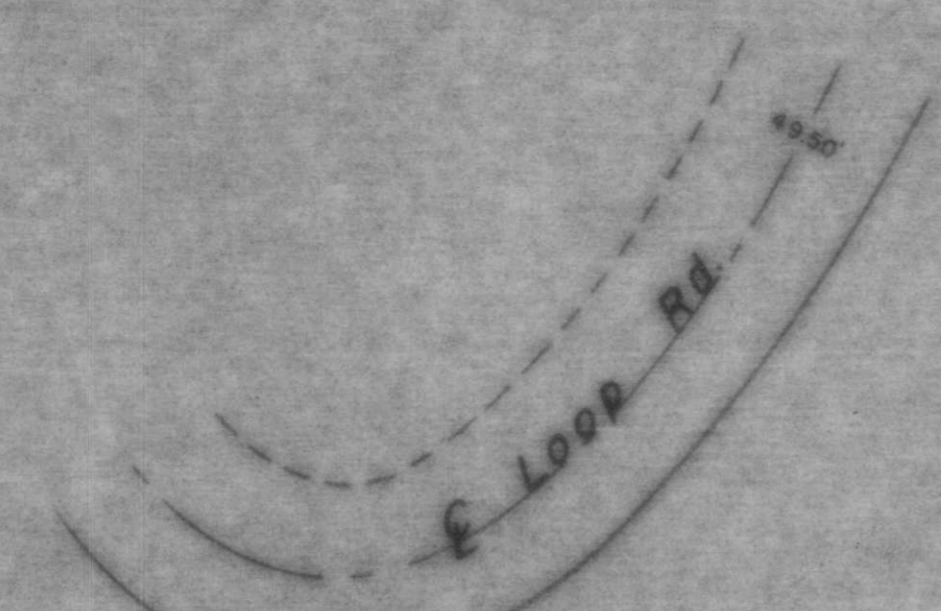

LEGEND

- ⊙ 1 1/2" IRON PIPE, SET THIS SURVEY
- 2" IRON PIPE, FOUND IN PLACE

RECEIVED AT LINCOLN COUNTY
 COURTHOUSE THIS _____ DAY
 OF JUL 24 1984 19____
Carl Priebe
 TAX DESCRIPTION OFFICE

TIMBERLAND SURVEYORS, INC. TOMAHAWK WIS. <small>SURVEY FOR</small> WAYNE KOEHN R.F.D. 4 TOMAHAWK, WIS.	
	<small>DATE 17 SEPT 80 DWN BY M.D.W. SCALE 1" = 60'</small> <small>REVISED BY</small> <small>REVISED BY</small>
	<small>DWS NO.</small> 380



M147A