

LOT 6

BLOCK 31

Tomahawk Land & Boom  
Comp. 1<sup>st</sup> Add.

to the

City of Tomahawk

being in

SECTION 34

T. 35 N., R. 6 E.

Lincoln County, Wis.

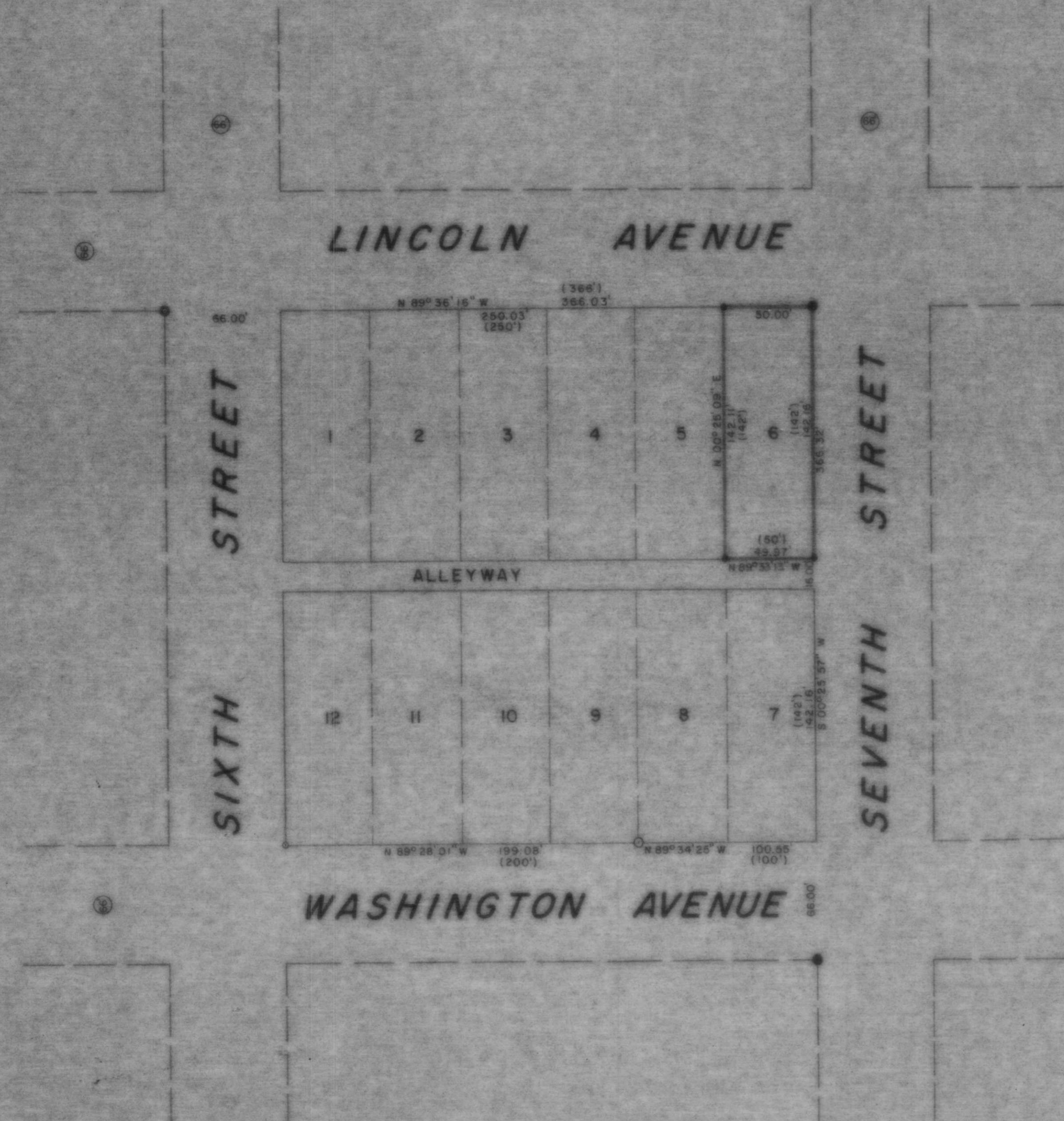

LEGEND

- 1" IRON BOLT FOUND IN PLACE
- 1" IRON PIPE FOUND IN PLACE
- 1/2" IRON PIPE FOUND IN PLACE
- ⊙ 2" CAPPED IRON PIPE FOUND IN PLACE
- 3/8" IRON ROD SET THIS SURVEY
- ( ) INDICATES RECORDED DISTANCE

RECEIVED AT LINCOLN COUNTY  
COURTHOUSE THIS \_\_\_\_\_ DAY  
OF JUL 24 1984 19\_\_\_\_.  
*[Signature]*  
TAX DESCRIPTION OFFICE

B

TIMBERLAND SURVEYORS, INC. TOMAHAWK WIS.	
SURVEY FOR	
SACRED HEART HOSPITAL 216 N. 7th ST. TOMAHAWK, WIS.	
DATE 27 DEC 80	DWN BY L.J.S. SCALE 1" = 50'
REVISED	BY
REVISED	BY
DWB. NO. 386	