

Part of
A. P. 9
 of the
CITY of TOMAHAWK
 being part of the
SE 1/4, of the SW 1/4
SECTION 27
T. 35 N., R. 6 E.
 Lincoln County, Wis.

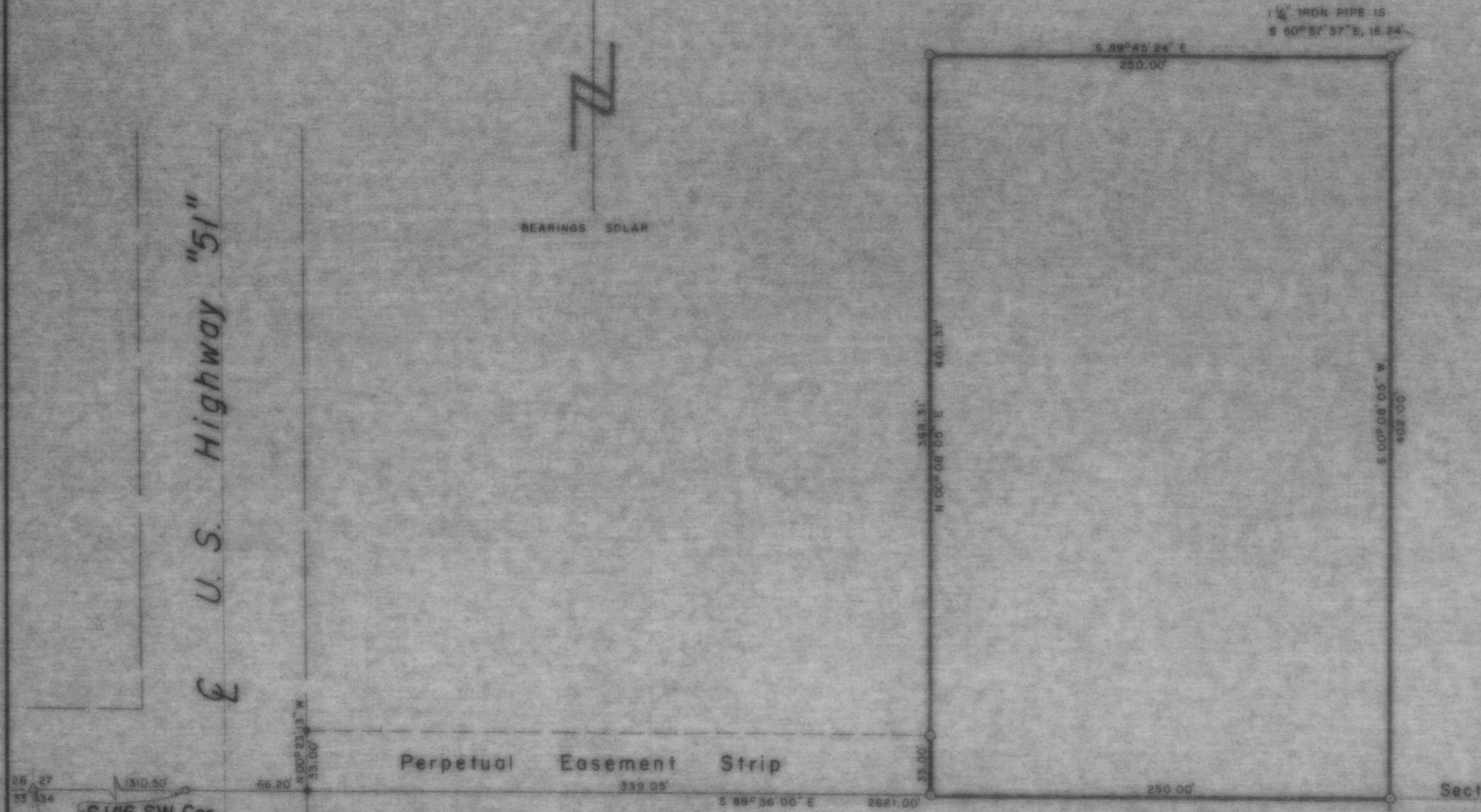
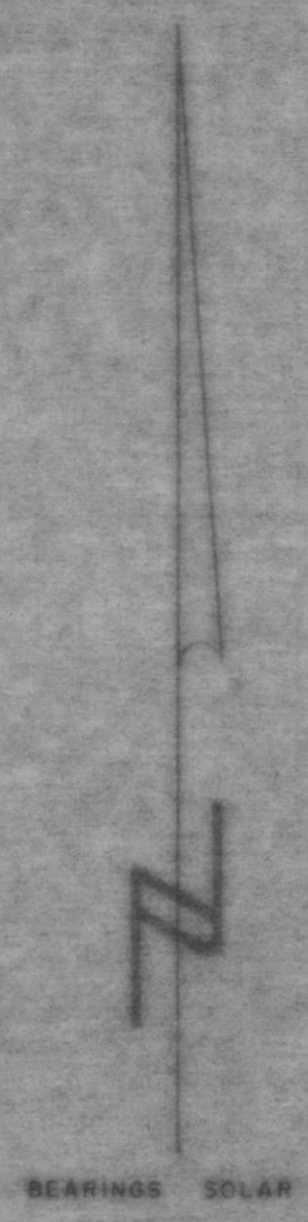

SW Cor.,
 Sec. 27

S 1/16 SW Cor.,
 Sec. 27

RECEIVED AT LINCOLN COUNTY
 COURTHOUSE THIS _____ DAY
 OF **JUL 24 1984** 19____.
Pat Riehe
 TAX DESCRIPTION OFFICE

LEGEND

- ⊙ 3" BRASS CAPPED, 2" IRON PIPE (W.C.D.) FOUND IN PLACE.
- 1 1/4" IRON PIPE SET THIS SURVEY.
- 5/8" IRON ROD SET THIS SURVEY.
- ⊠ RAILROAD SPIKE FOUND IN PLACE.
- △ P.K. NAIL FOUND IN PLACE.

TIMBERLAND SURVEYORS, INC. TOMAHAWK WIS.

SURVEY FOR
CITY of TOMAHAWK
PUBLIC WORKS
TOMAHAWK, WIS.

DATE 29 DEC 80 DWN. BY L.J.S. SCALE 1" = 50'

REVISED BY DWG. NO. **383**

REVISED BY

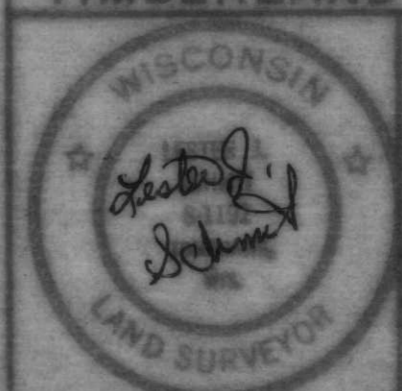

M145A