

TOMAHAWK RIVER

Part of
GOV'T LOT 9
SECTION 21
T. 35 N., R. 6 E.

TOWN OF BRADLEY
 LINCOLN COUNTY, WIS.

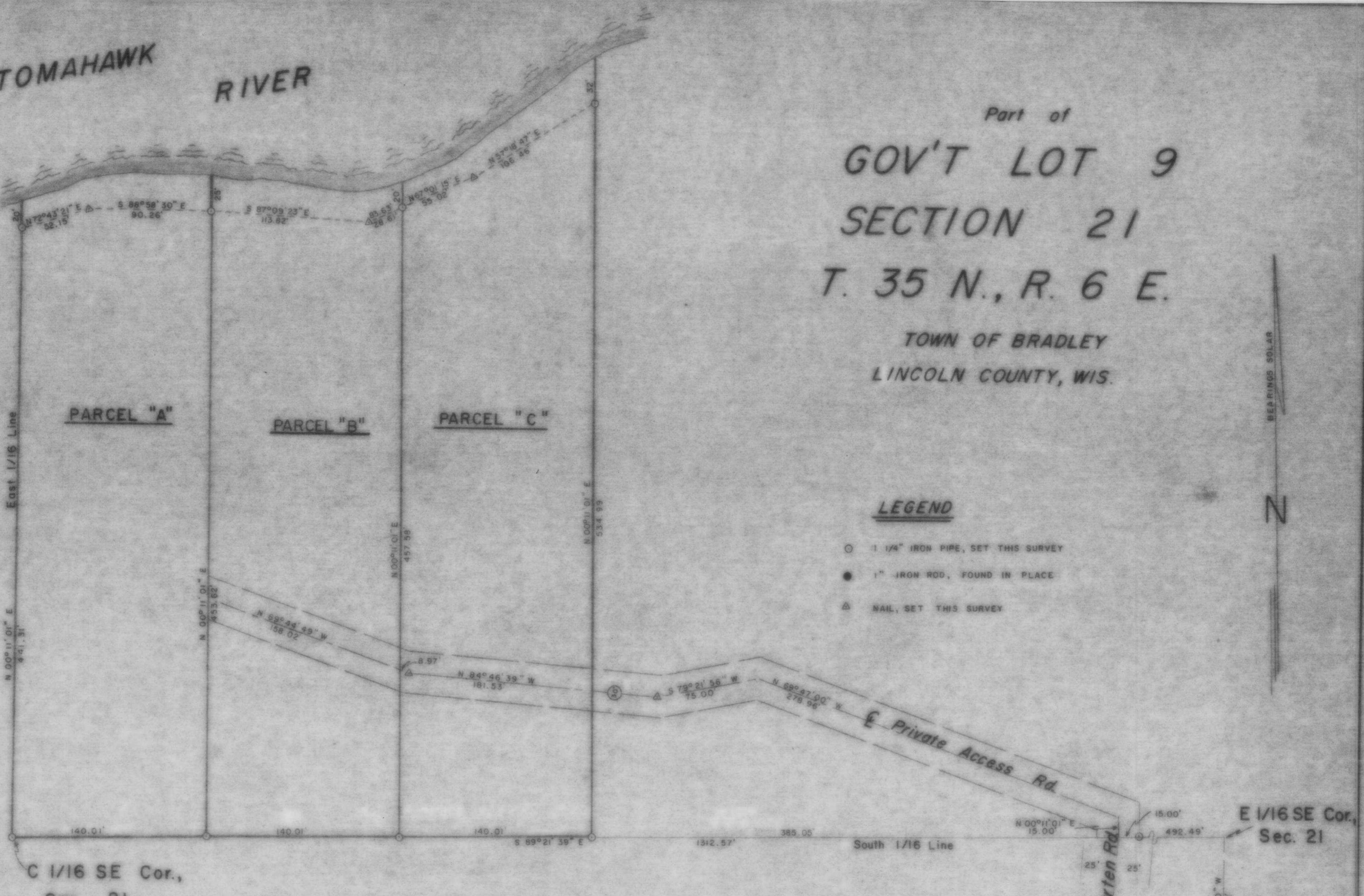

LEGEND

- 1/4" IRON PIPE, SET THIS SURVEY
- 1" IRON ROD, FOUND IN PLACE
- △ NAIL, SET THIS SURVEY



RECEIVED AT LINCOLN COUNTY
 COURTHOUSE THIS _____ DAY
 OF JUL 24 1984 19____.
Pat Riebel
 TAX DESCRIPTION OFFICE

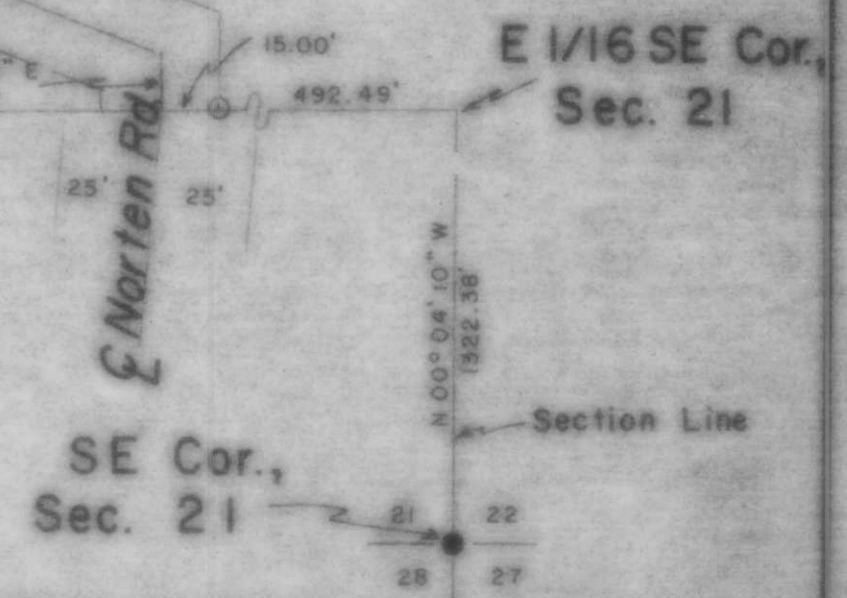

M144A

REVISED 12 JUL 82 BY M.D.W.

	TIMBERLAND SURVEYORS, INC. TOMAHAWK, WIS.		
	SURVEY FOR OTTO R. NORTEN RT. 1 TOMAHAWK, WI.		
	DATE 27 MAY 81 REVISED 3 JUN 81 REVISED 27 APR 82	OWN. BY M.D.W. BY M.D.W. BY M.D.W.	SCALE 1" = 50' DWS. NO. 397