

Part of
LOTS 43 & 44
BLOCK 3

Atcherson & Larson's Add.

to the

City of Tomahawk

being in the

SE 1/4, of the SW 1/4

SECTION 35

T. 35 N., R. 6 E.

Lincoln County, Wis.

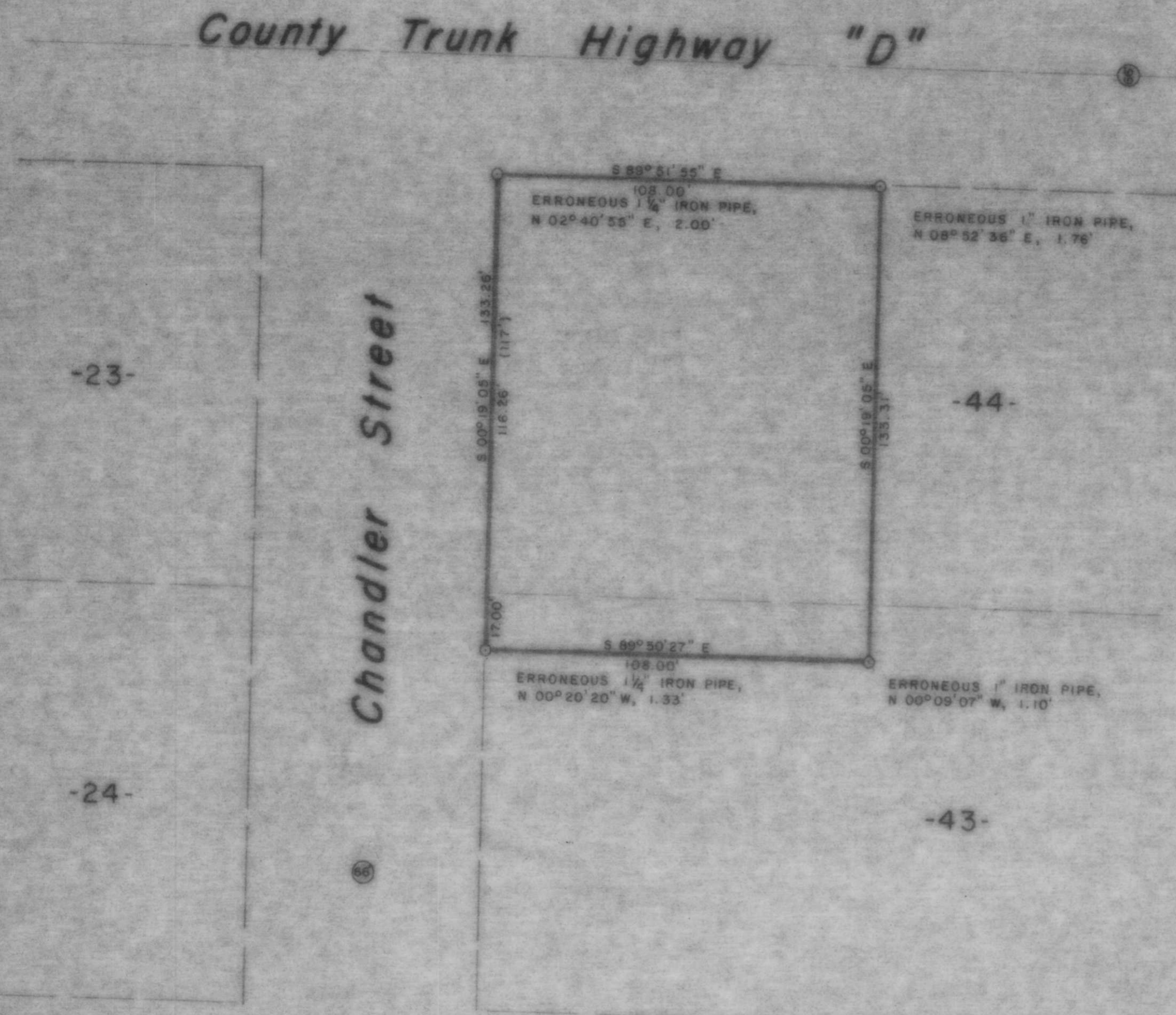

LEGEND

- 1/2" IRON PIPE SET THIS SURVEY.
- () INDICATES RECORDED DISTANCE.

RECEIVED AT LINCOLN COUNTY
 COURTHOUSE THIS _____ DAY
 OF **JUL 24 1984** 19____
Pat Priebe
 TAX DESCRIPTION OFFICE

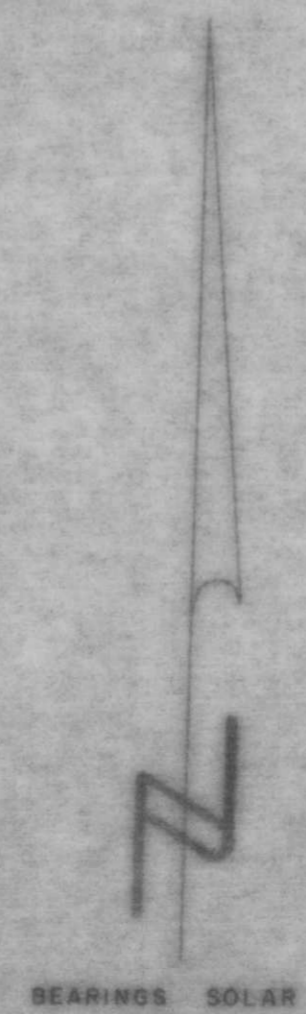

TIMBERLAND SURVEYORS, INC. TOMAHAWK, WIS.

SURVEY FOR
STANLEY K. JENSEN
 RT. 1 BOX 791
 TOMAHAWK, WIS.

DATE: 1 FEB 81 DWN. BY: L.J.S. SCALE: 1" = 50'

REVISED BY: _____ DWG. NO. 389

REVISED BY: _____

B