

M143A

Part of

Gov't Lot 4

Section 13

T. 34 N., R. 6 E.

Town of Bradley
Lincoln County
Wisconsin

BEARINGS SOLAR

LEGEND

- 2" IRON PIPE, FOUND IN PLACE
- AXLE SHAFT, FOUND IN PLACE
- 1 1/2" IRON PIPE, FOUND IN PLACE
- 1 1/2" IRON PIPE, SET THIS SURVEY
- ENCLOSURES DENOTE BUILDINGS

W 1/4 Cor., Sec. 13

E CRASS ROAD

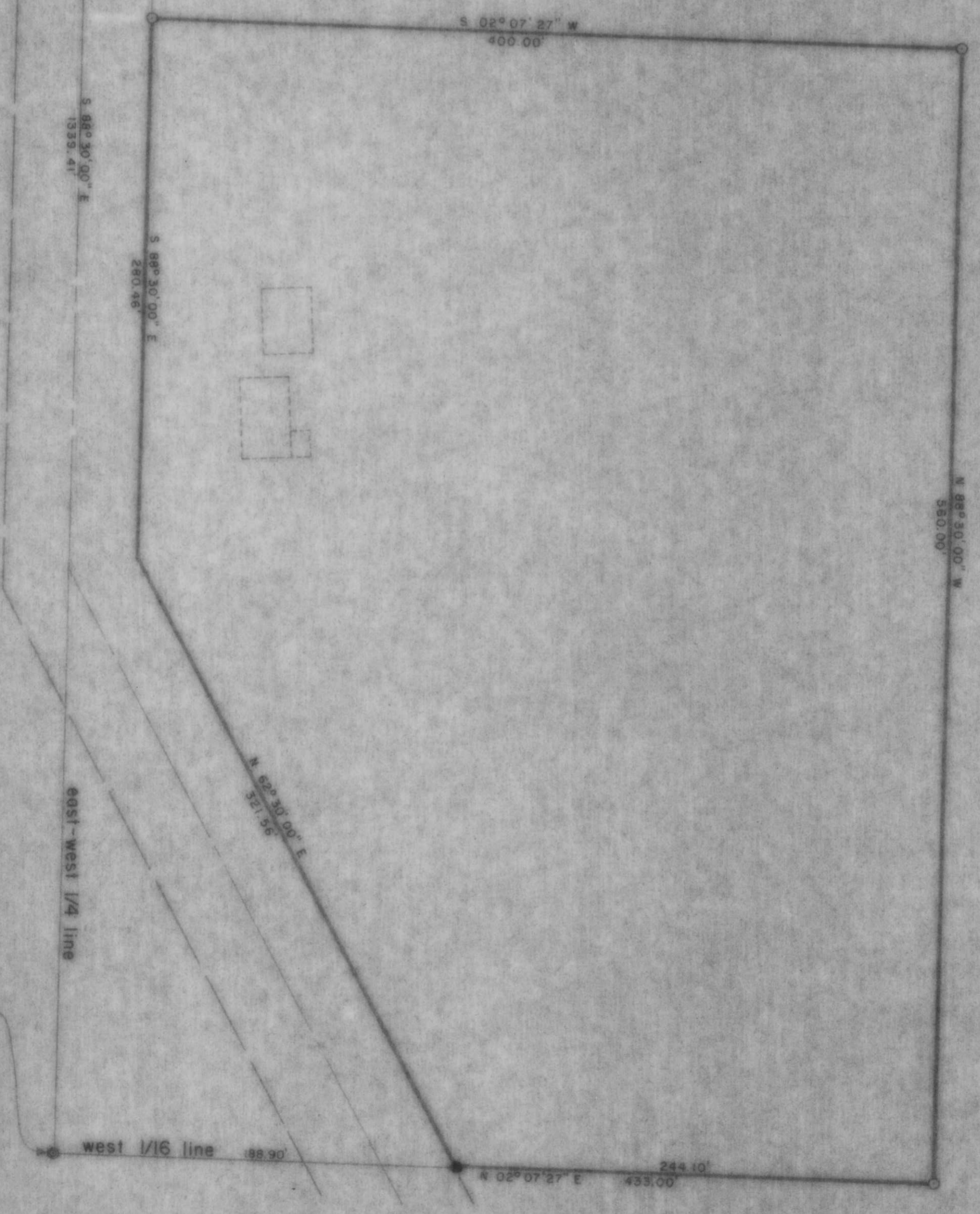

CW 1/16 Cor., Sec. 13

RECEIVED AT LINCOLN COUNTY
COURTHOUSE THIS _____ DAY
OF JUL 24 1984 19____
TAX DESCRIPTION OFFICE



TIMBERLAND SURVEYORS, INC. TOMAHAWK, WI.
SURVEY FOR
EDWIN P. DAIGLE
P.O. Box 356
TOMAHAWK, WI.

DATE	MAY 91	OWN. BY	M.O.W.	SCALE	1" = 50'
REVISION		BY			5/96/80
REVISION		BY			3/93