

LOTS 20, 21 & 22
BLOCK 2

Atcherson & Larson's Add.

to the

City of Tomahawk

being in the

SW 1/4, of the SW 1/4

SECTION 35

T. 35 N., R. 6 E.

Lincoln County, Wis.

County Trunk Highway "D"

Pine Ridge Lane

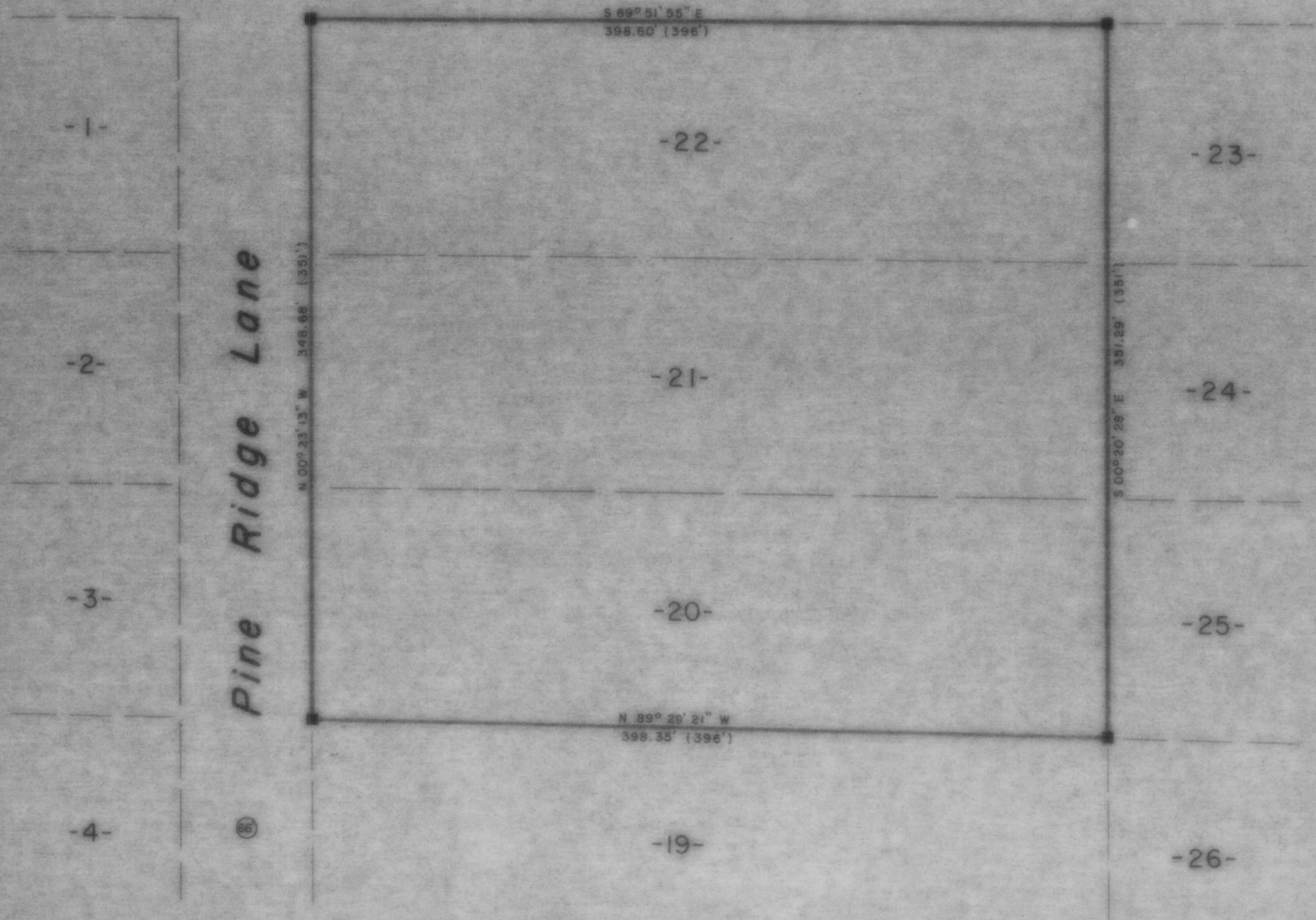

LEGEND

- 1 1/4" IRON BAR SET THIS SURVEY.
- () INDICATES RECORDED DISTANCE.

RECEIVED AT LINCOLN COUNTY
COURTHOUSE THIS _____ DAY
OF JUL 24 1984 19____

TAX DESCRIPTION OFFICE

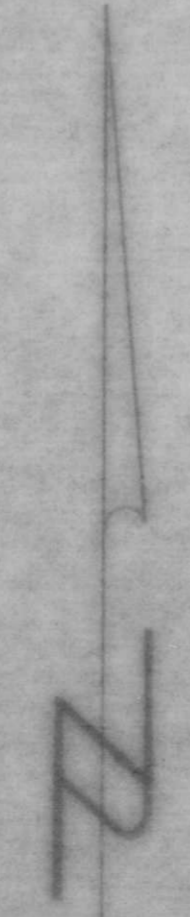

BEARINGS SOLAR

TIMBERLAND SURVEYORS, INC. TOMAHAWK, WIS.

SURVEY FOR
Redeemer Lutheran Church
539 Southgate Drive
Tomahawk, Wis.

DATE 5 FEB 81 DWN. BY L.J.S. SCALE 1" = 50'

REVISED BY _____

REVISED BY _____

DWG. NO. 388

M 142A