

Part of the
SW 1/4 of the NW 1/4
SECTION 15
T. 35 N., R. 6 E.
 Town of Bradley
 Lincoln County,
 Wisconsin

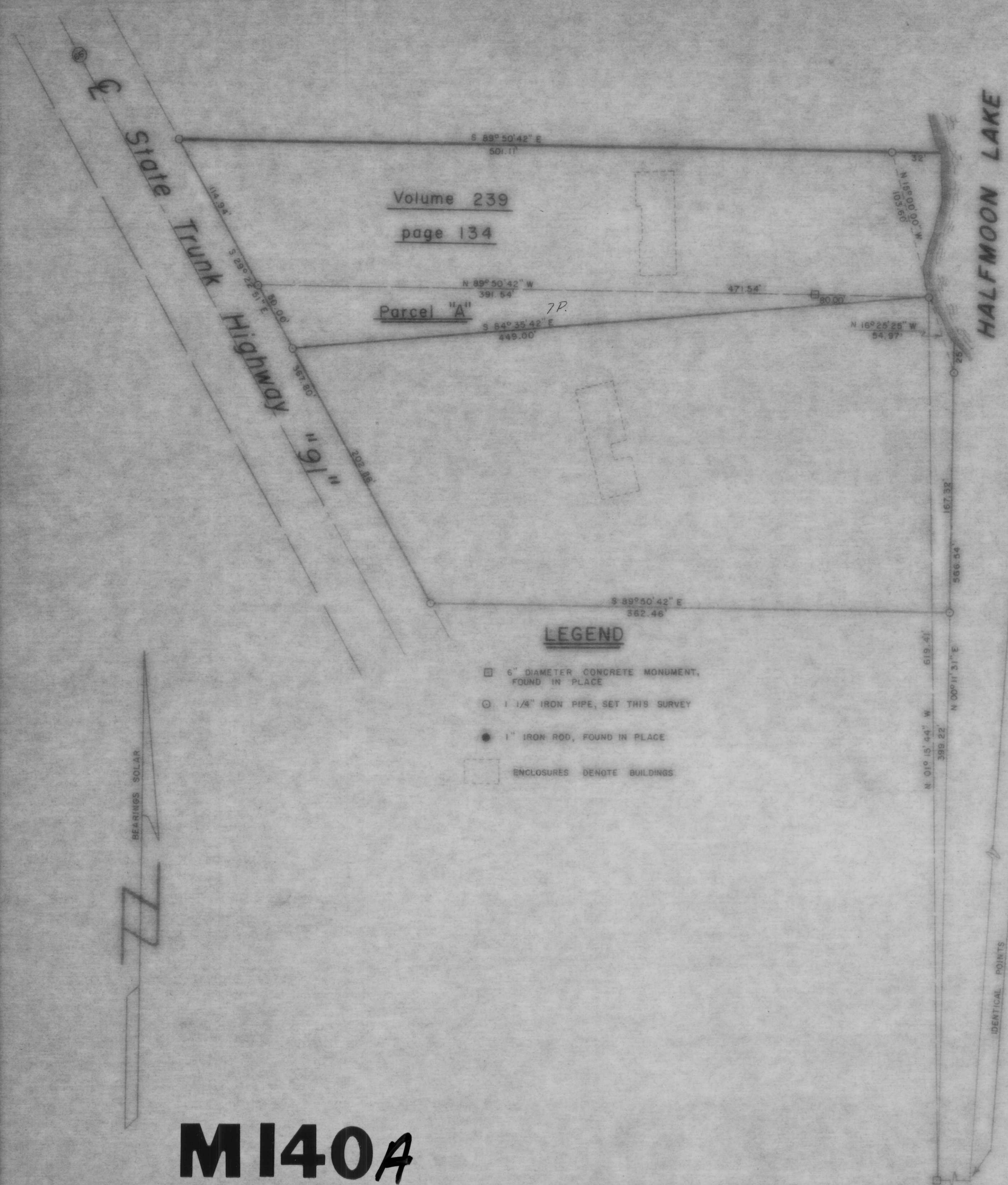

Volume 239
 page 134

Parcel "A"

LEGEND

- 6" DIAMETER CONCRETE MONUMENT, FOUND IN PLACE
- 1 1/4" IRON PIPE, SET THIS SURVEY
- 1" IRON ROD, FOUND IN PLACE
- ENCLOSURES DENOTE BUILDINGS

BEARINGS SOLAR

M140A

RECEIVED AT LINCOLN COUNTY
 COURTHOUSE THIS _____ DAY
 OF **JUL 24 1984**
[Signature]
 TAX DESCRIPTION OFFICE

TIMBERLAND SURVEYORS, INC. TOMAHAWK, WIS.

SURVEY FOR
DAVID LaMERE
 RFD 3
 TOMAHAWK, WIS. 54487

DATE 3 NOV. 81 OWN BY M.D.W. SCALE 1" = 50'
 REVISED 30 JUL 83 BY L.J.S. DWG NO. 311
 REVISED BY