

Part of the
SE 1/4 - NE 1/4
SECTION 8
T. 35 N., R. 6 E.
 TOWN OF BRADLEY
 LINCOLN COUNTY
 WISCONSIN

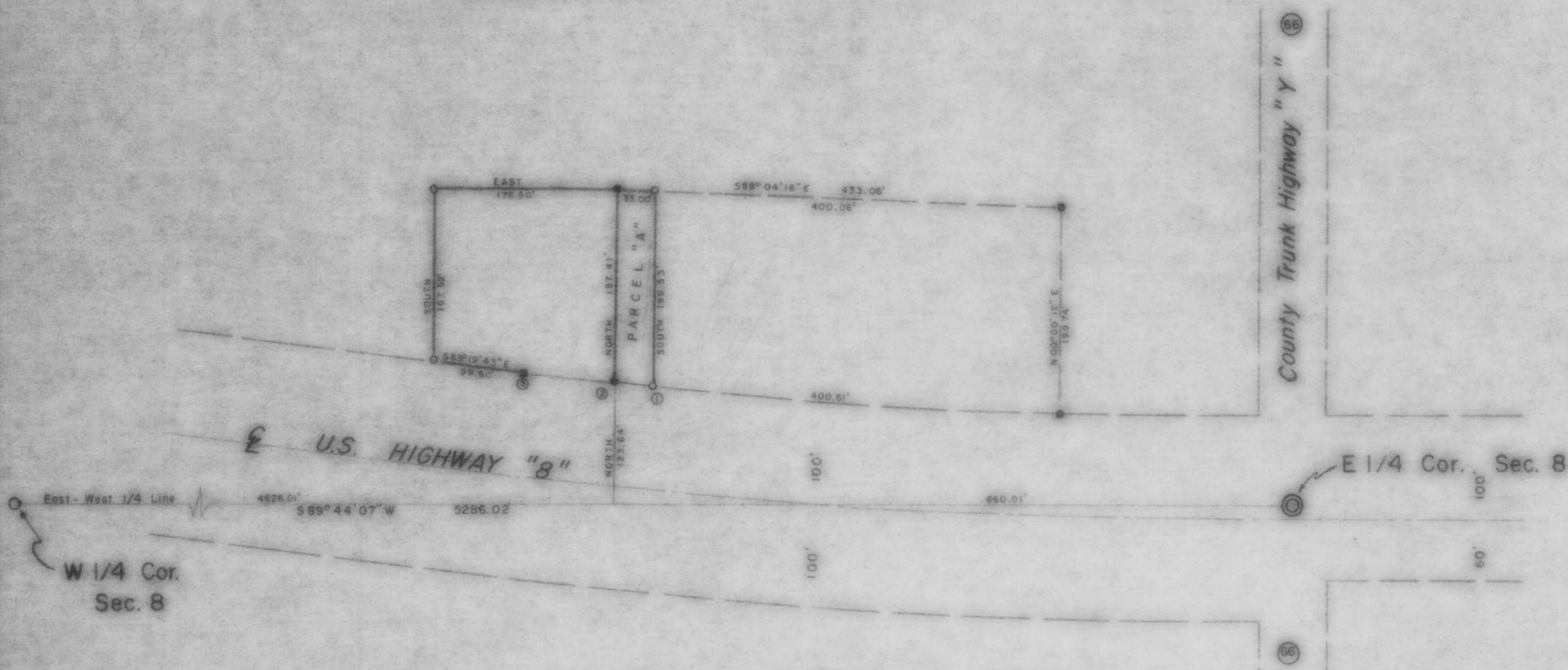

Legend

- ⊙ BERNTSEN, FOUND IN PLACE
- 2" IRON PIPE, FOUND IN PLACE
- 1" IRON PIPE, FOUND IN PLACE
- 1" IRON PIPE, SET THIS SURVEY
- HIGHWAY RIGHT OF WAY POST

CURVE DATA TABLE

CURVE NO.	RADIUS LENGTH	ARC LENGTH	CHORD LENGTH	CHORD BEARING	CENTRAL ANGLE	TANGENT BEARING
1-2	5630.043'	33.14'	55.14'	N84°26'14"W	00°20'14"	N84°34'21"W
2-3	5630.043'	89.01'	89.01'	N83°46'56"W	00°54'22"	N84°14'07"W

RECEIVED AT LINCOLN COUNTY
 COURTHOUSE THIS _____ DAY
 OF JUL 24 1984 19____.
[Signature]
 TAX DESCRIPTION OFFICE

TIMBERLAND SURVEYORS, INC. TOMAHAWK WIS.

SURVEY FOR
ROBERT POPP
 R.F.D. 6
 TOMAHAWK, WIS.

DATE JUNE 8, 1979 OWN. BY M.D.W. SCALE 1" = 100'

REVISED _____ BY _____

REVISED _____ BY _____

DWG. NO. **315**

B