

Part of
GOV'T LOT 1, SECTION 10
T. 35 N., R. 6 E.
 TOWN OF BRADLEY
 LINCOLN COUNTY
 WIS.

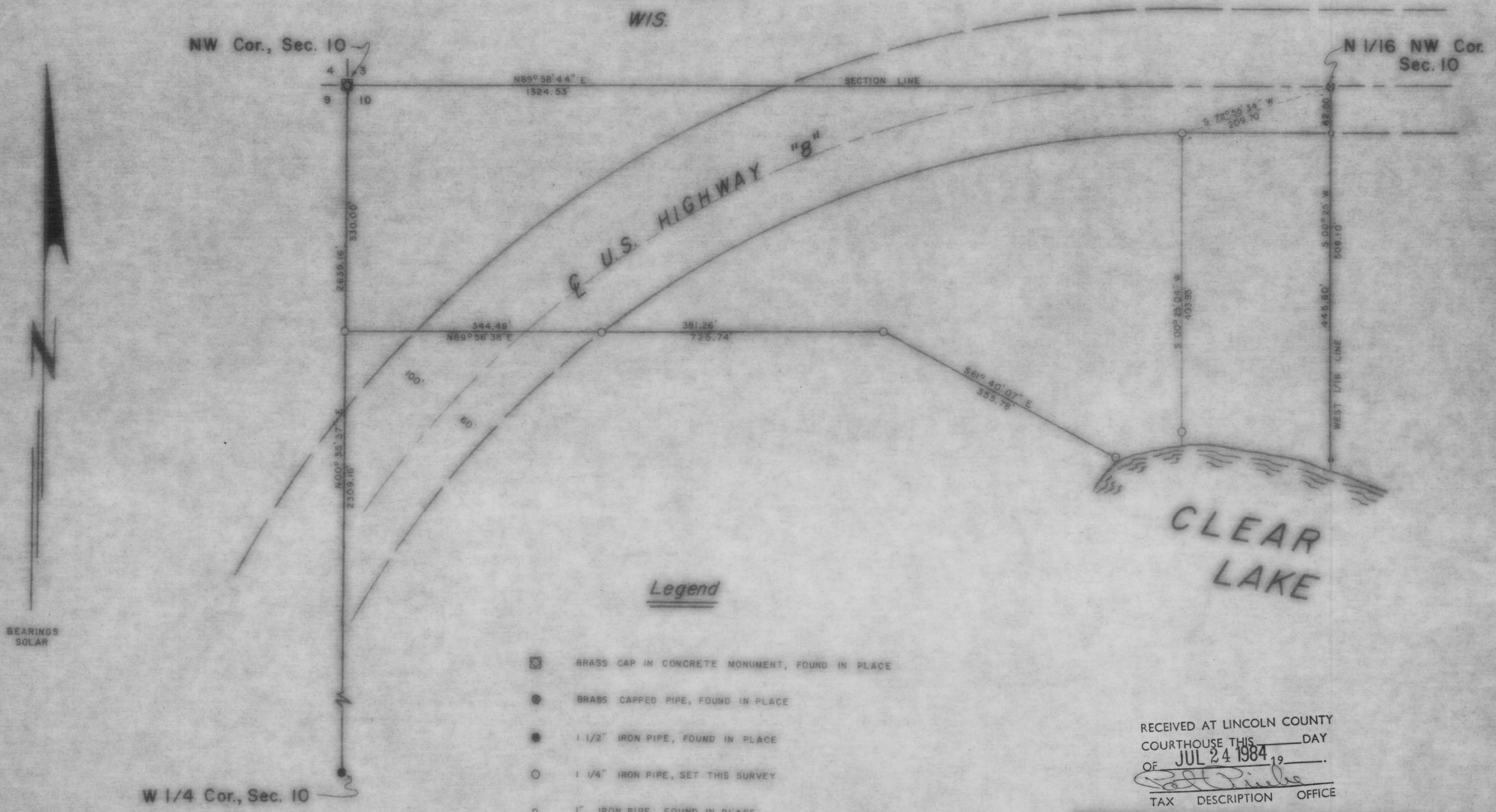

RECEIVED AT LINCOLN COUNTY
 COURTHOUSE THIS _____ DAY
 OF **JUL 24 1984** 19____.
[Signature]
 TAX DESCRIPTION OFFICE

M 139A

TIMBERLAND SURVEYORS, INC. TOMAHAWK WIS.

WISCONSIN
 RALPH H. NIENOW
 R.F.D. 3
 TOMAHAWK, WIS.

DATE 13 JUN 79 DWN BY M.D.W. SCALE 1" = 100'
 REVISED 14 NOV 79 BY M.D.W. DWG NO
 REVISED BY 312