

PART OF  
 GOV'T LOT 3  
 SECTION 8  
 T. 35 N., R. 5 E  
 TOWN OF WILSON  
 LINCOLN COUNTY  
 WISCONSIN

SOMO LAKE

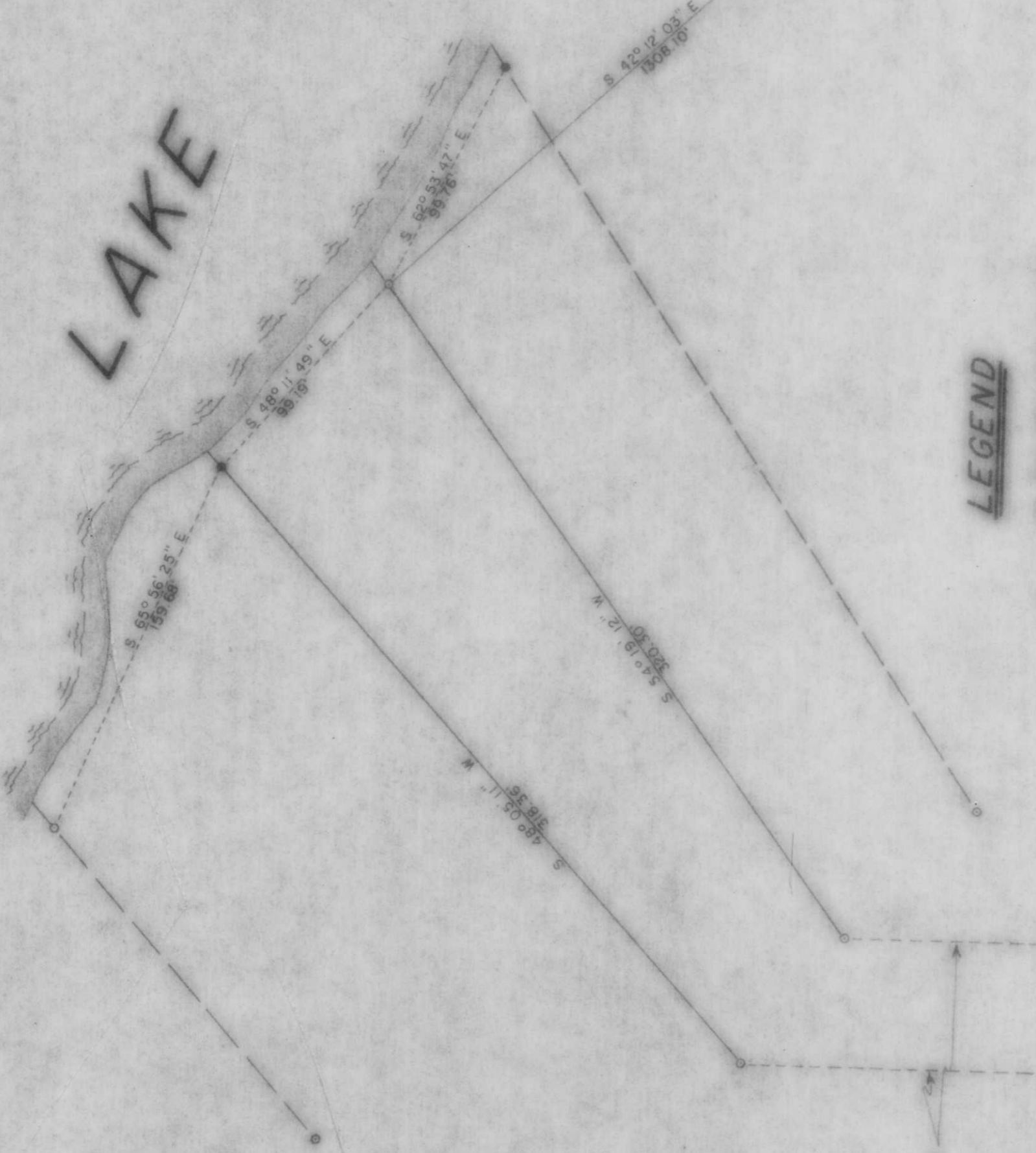

**LEGEND**

- 1/2" IRON PIPE, FOUND IN PLACE
- 3/4" IRON PIPE, FOUND IN PLACE
- SQUARE GRANITE MONUMENT, FOUND IN PLACE

**NOTE**

THESE LINES NOT DETERMINED BY THIS SURVEY

SE Cor., Sec. 8

RECEIVED AT LINCOLN COUNTY  
 COURTHOUSE THIS \_\_\_\_\_ DAY  
 OF JUL 24 1984 19\_\_\_\_

*Dennis Budd*  
 TAX DESCRIPTION OFFICE

TIMBERLAND SURVEYORS, INC. TOMAHAWK WIS.

SURVEY FOR

DENNIS BUDD  
 4126 BIRCH AVE.  
 MADISON, WIS. 53711

DATE 4 SEP 79 OWN BY M.D.W. SCALE 1" = 50'

REVISED BY \_\_\_\_\_

REVISED BY \_\_\_\_\_

322

WISCONSIN LAND SURVEYOR  
*Dennis Budd*

**M 1386**