

M138A

LEGEND

- 1/2" IRON PIPE, FOUND IN PLACE
- 2" IRON PIPE, FOUND IN PLACE
- 1" IRON PIPE, SET THIS SURVEY
- [ ] INDICATES RECORDED BEARING OR DISTANCE
- ▭ ENCLOSURES DENOTES BUILDINGS

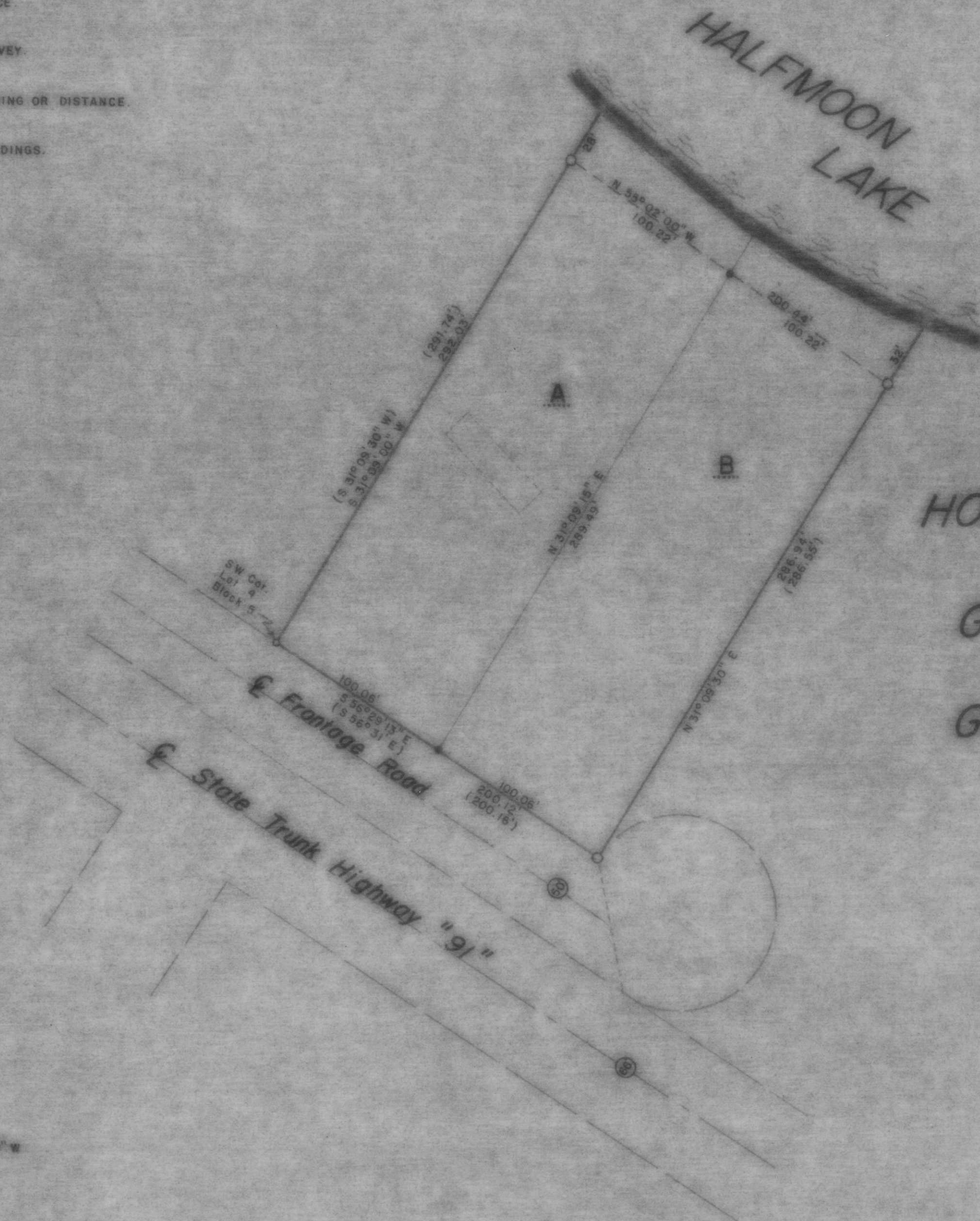

LOT 4  
OF  
BLOCK 5  
HOLLOWAY MANOR WEST  
LOCATED IN  
GOV'T LOT 5, Sec. 9  
AND  
GOV'T LOT 4, Sec. 16  
T. 35 N., R. 6 E.  
TOWN OF BRADLEY  
LINCOLN COUNTY  
WISCONSIN

NORTH IS REFERENCE TO THE  
SOUTHEAST LINE OF SAID LOT 4  
BLOCK 5, WHICH IS S 31° 09' 50" W

RECEIVED AT LINCOLN COUNTY  
COURTHOUSE THIS \_\_\_\_\_ DAY  
OF JUL 24 1984 19\_\_\_\_  
*Bob Quinn*  
TAX DESCRIPTION OFFICE

TIMBERLAND SURVEYORS, INC. TOMAHAWK WIS.	
SURVEY FOR Ken Pickett R.F.D. 3 Tomahawk, Wis.	
DATE IS OCT. 79	DWN BY M.D.W. SCALE 1" = 50'
REVISED BY	DWS NO. 323

