

M135A

Part of the  
S 1/2 of the NW 1/4  
SECTION 26, T35N, R6E

City of Tomahawk  
Lincoln County, WI



James F. Kasson - 4/29/83  
REGISTERED LAND SURVEYOR  
James F. Kasson, hereby certify  
that the information shown hereon  
is correct to the best of my know-  
ledge and belief. This survey was  
conducted by order of Andrew  
Schleupner. Legal descriptions  
referring to this survey have been  
provided on separate sheets

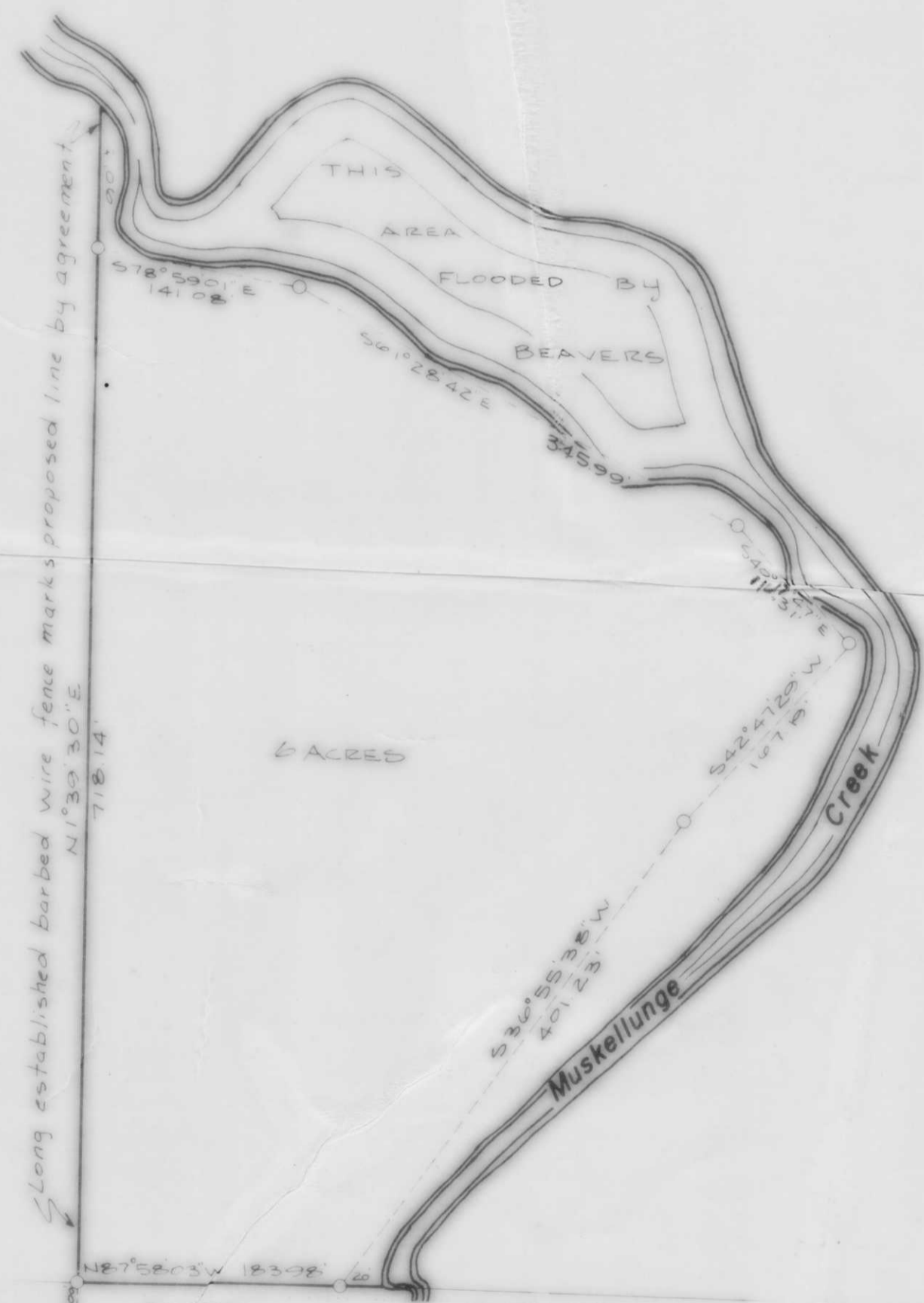

BEARINGS MAGNETIC

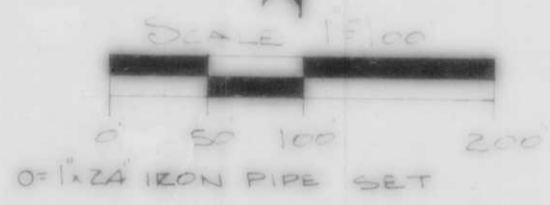

IRON PIPE FOUND  
IN E OF BLACK TOP.

Mohawk

52715803'E  
EAST-WEST ONE-QUARTER LINE  
Road



1/2 120N PIPE FOUND  
IN PLACE

Wilderness Surveying Inc.  
Rhinelander, WI

Surveyed by JIM KASSON

4-29-83 (215C)