

LAKEMOHAWKS

Town of Bradley
Lincoln County
Wisconsin

RECEIVED AT LINCOLN COUNTY
COURTHOUSE THIS 23 DAY
OF March 1983
Pat Kordick
TAX DESCRIPTION OFFICE

S 1/4 Cor.,
Sec. 4

11 68° 57' 13" E
2656.88'

LINE

B

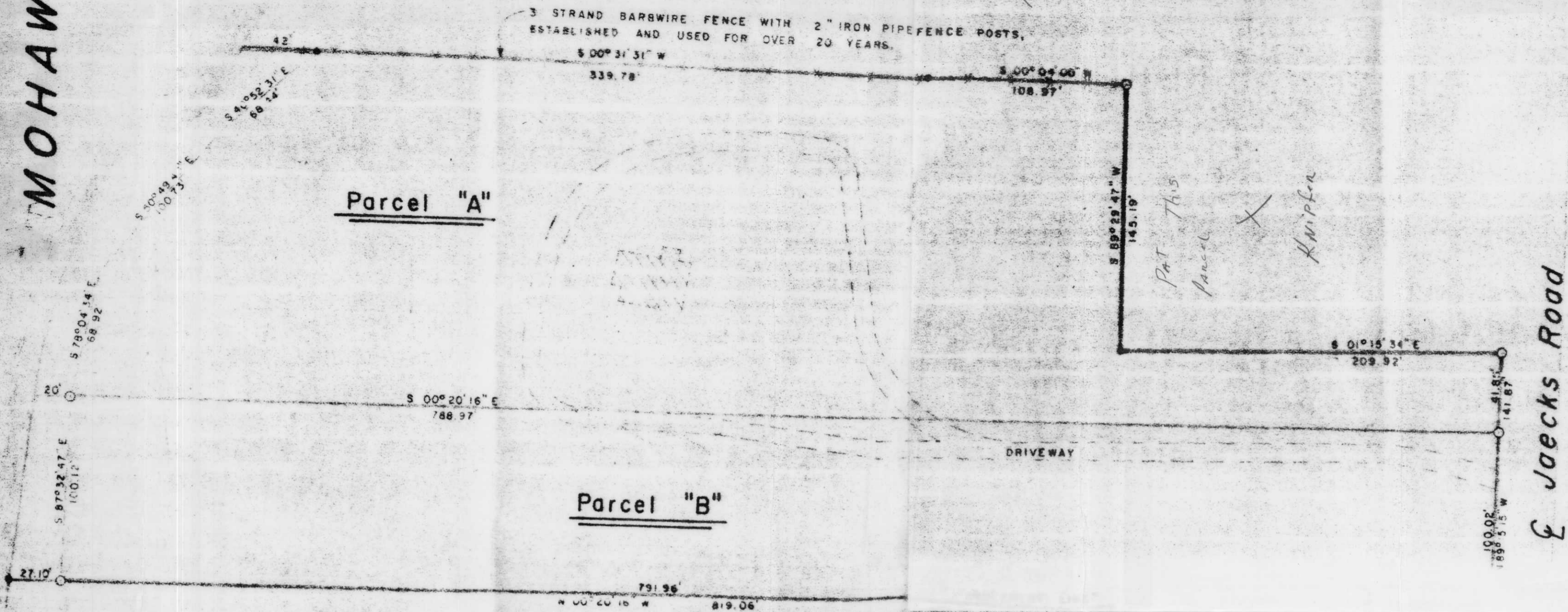

IDENTICAL POINTS
N 27° 37' 16" W
1396.71'

E Jaacks Road

Pat This Parcel
X
Knipfer

DRIVEWAY

Parcel "B"

Parcel "A"

Hack

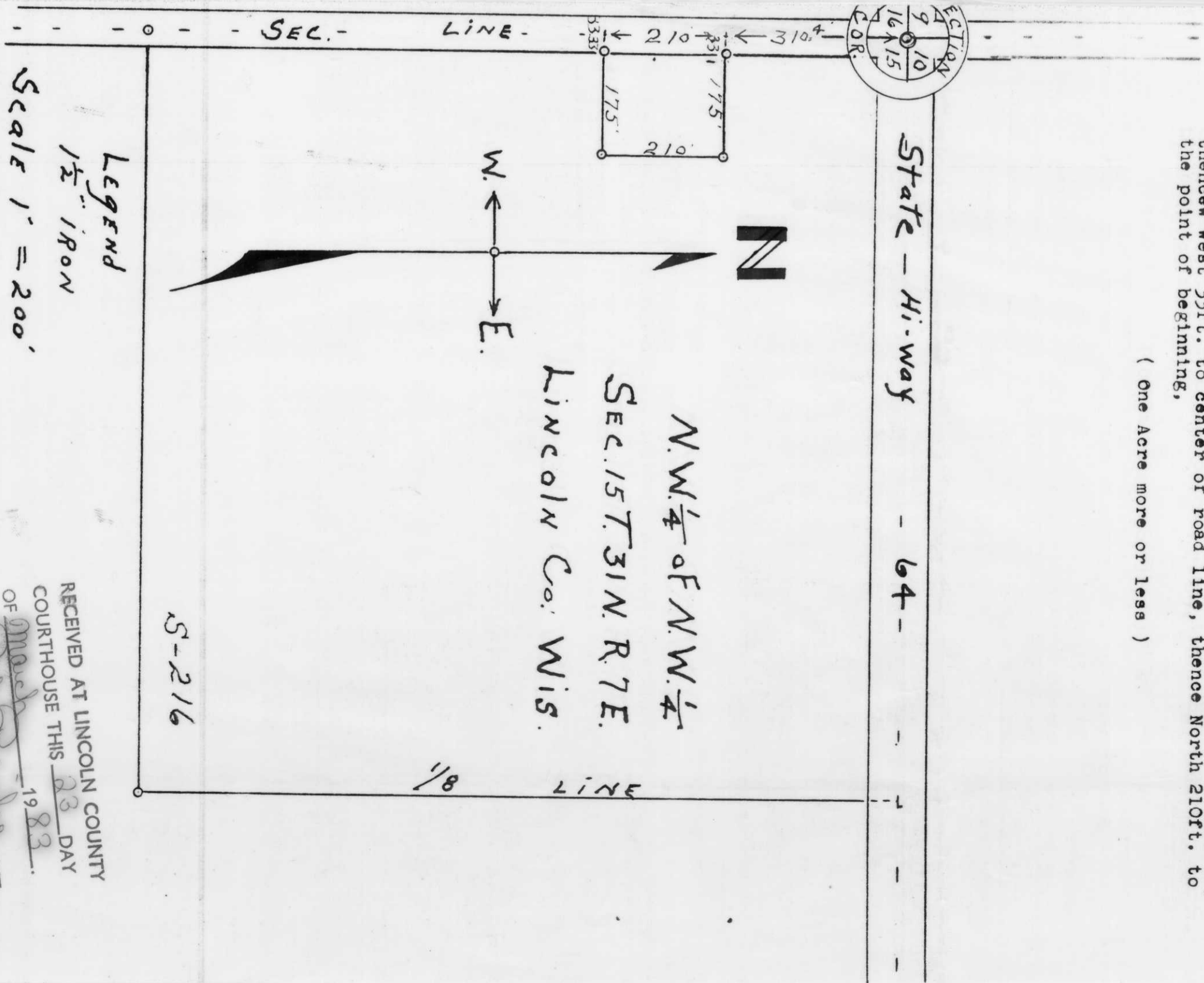

Description of a parcel of land in the NW 1/4 of NW 1/4 Section 15
T. 31N. R. 7E. described as follows,

Commencing at the Northwest corner of the NW 1/4 of NW 1/4 Section 15
thence South 310.4 ft. the point of beginning, thence 33ft. thence
east to an iron stake on the east boundary line of road, thence East
175 ft. to an iron stake, thence South 210 feet to an iron stake,
thence west 175ft. to an iron stake on the east boundary road line,
thence west 33ft. to center of road line, thence North 210ft. to
the point of beginning,
(One Acre more or less)

Legend
1/2" IRON
Scale 1" = 200'

A.W. Kordick
4/11/68

RECEIVED AT LINCOLN COUNTY
COURTHOUSE THIS 23 DAY
OF March 1983
Pat Kordick
TAX DESCRIPTION OFFICE

C