

N 1/4 COR, SEC 4
 FOUND BERNTSEN MONUMENT 4' SOUTH
 OF C U.S.H.
 SEE LINCOLN COUNTY CERTIFIED LAND
 CORNER RESTORATION FORM.

DESCRIPTION:

A parcel of land located in the Southwest Quarter of the Northeast Quarter
 (SW 1/4-NE 1/4), Section Four (4), Township Thirty-five (35) North, Range Four (4) East,
 Lincoln County, Wisconsin, and bounded by the following described line using
 bearings based on the East-West quarter line of Section 4, which is assumed to
 bear N 86° 24' 45" E:

Commencing at the Center quarter corner of said Section 4; thence N 86° 24' 45" E
 on the East-West quarter line of Section 4, 215.06 feet to the point of beginning;
 thence N 03° 35' 15" W perpendicular to said quarter line, 135.00 feet; thence
 N 86° 24' 45" E parallel with said quarter line, 322.67 feet; thence S 03° 35' 15" E
 perpendicular to said quarter line, 135.00 feet to the East-West quarter line of
 Section 4; thence S 86° 24' 45" W on said quarter line, 322.67 feet to the point
 of beginning.

Contains 1.00 acre.

For additional information and the location of survey monuments, see Map of
 Survey prepared by Elk River Survey Company, Inc. of Phillips, Wisconsin,
 dated April 20, 1981.

SW 1/4 - NE 1/4

E 1/4 COR, SEC 4
 FOUND BERNTSEN MONUMENT
 IN LINE WITH C ROAD EAST
 AND IN LINE WITH C ROAD
 N45°W
 SEE LINCOLN COUNTY CERTIFIED
 LAND CORNER RESTORATION FORM.

C 1/4 COR, SEC 4
 SET 2" X 30" IRON PIPE AT INTERSECTION
 OF 1/4 LINES.
 CORNER FALLS IN LINE WITH C ROAD
 SOUTH AND 13' NORTH OF C ROAD WEST.
 POWER POLE, S69°E 82.88'
 5" SPRUCE, S30°W 94.58'
 4" SCOTCH PINE, N80°W 68.90'
 5" TAMARACK, N23°W 63.55'
 BT'S MEASURED TO BLAZE ON FACE
 OF TREE.

W 1/4 COR, SEC 4
 FOUND BERNTSEN MONUMENT WITH
 TOP MISSING IN C ROADS NORTH,
 SOUTH AND EAST.
 SEE LINCOLN COUNTY CERTIFIED
 LAND CORNER RESTORATION FORM.

POINT OF
 BEGINNING

FOUND 1" IRON PIPE
 S46°10'E 9.3' FROM
 THE C 1/4 CORNER.

E - W 1/4 LINE
 590' ±
 FOUND OLD FENCE
 SOUTH OF QUARTER LINE

BEARINGS ARE BASED
 ON THE EAST-WEST
 QUARTER LINE OF
 SECTION 4, WHICH IS
 ASSUMED TO BEAR
 N86°24'45"E

SCALE 1"=100'

LEGEND

- = SURVEY MONUMENT SET, 1" X 30" IRON PIPE, WEIGHING 1.13 LBS PER LINEAL FOOT, UNLESS NOTED.
- = SURVEY MONUMENT FOUND, AS NOTED.

RECEIVED AT LINCOLN COUNTY
 COURTHOUSE THIS 23 DAY
 OF March 19 83.
Pat Riecke
 TAX DESCRIPTION OFFICE



RECEIVED AT LINCOLN COUNTY
 COURTHOUSE THIS 30 DAY
 OF June 19 81.
Patrick F. Riecke
 TAX DESCRIPTION OFFICE

| | |
|--|---|
| MAP OF SURVEY FOR DOROTHY DAVIDSON LOCATED IN SW 1/4-NE 1/4, SEC 4, T35N, R4E, TOWN OF SOMO, LINCOLN COUNTY, WISCONSIN | |
| ELK RIVER SURVEY COMPANY, INC. SURVEYING • PLATTING • PERCOLATION TESTING POST OFFICE BOX 8, PHILLIPS, WISC. PH 715-339-2878 | |
| DRAWN BY P.A.M. DATE APRIL 14, 1981 | JOB NO. 338-81 FIELD BOOK NO. 5-66 SHEET OF |

S 1/4 COR, SEC 4
 FOUND 2" IRON PIPE WITH
 4" X 6" PLATE
 SEE LINCOLN COUNTY CERTIFIED
 LAND CORNER RESTORATION
 FORM.

N-S 1/4 LINE
 NORTH 2905.82'

TOWN ROAD R/W
 NORTH 2762.30'

APPROXIMATE LOCATION

DRIVEWAY

NW 1/4 - SE 1/4

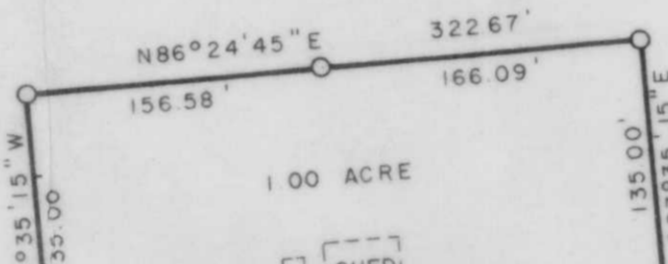

N86°24'45" E
 2640.69'