

# SECTION 17 TOWNSHIP 35 NORTH RANGE 4 EAST

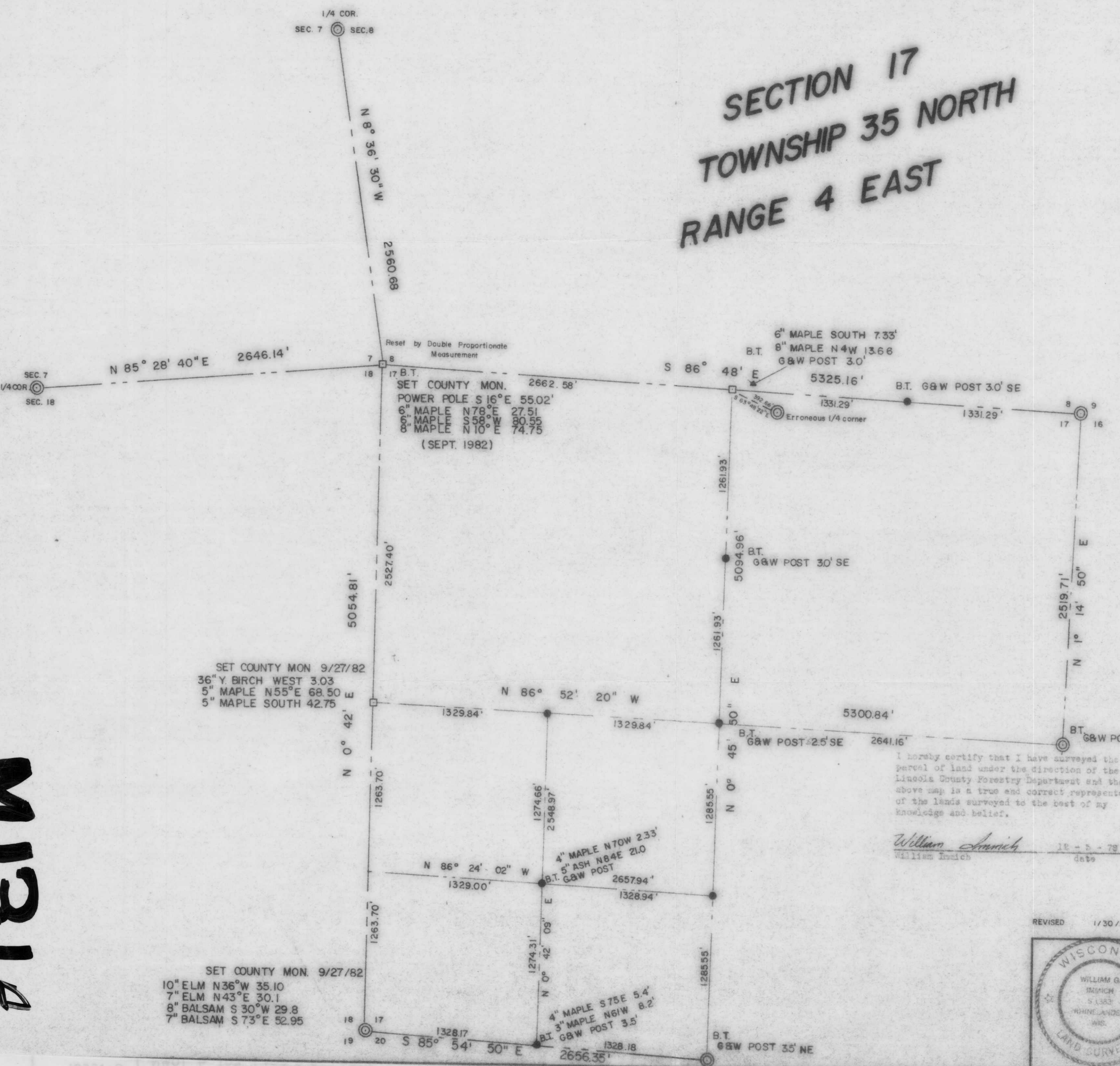

I hereby certify that I have surveyed the above parcel of land under the direction of the Lincoln County Forestry Department and that the above map is a true and correct representation of the lands surveyed to the best of my knowledge and belief.

*William Amich*  
William Amich  
11-5-78  
date

- ⊙ FOUND IRON PIPE
  - ⊠ SET IRON PIPE
  - IRON PIPE TO BE SET
- RECEIVED AT LINCOLN COUNTY COURTHOUSE THIS 3<sup>rd</sup> DAY OF October 1982.  
*Patrick D. Strick*  
TAX DESCRIPTION OFFICE

REVISED 1/30/79 M.J.R.



LINCOLN COUNTY  
MERRILL, WISCONSIN

SCALE 1" = 500' DATE 11/20/78 DWN. BY W.I.  
DWG. NO. 6890 GENISOT AND ASSOCIATES, INC.  
RHINELANDER, WIS.

M31A