

265335

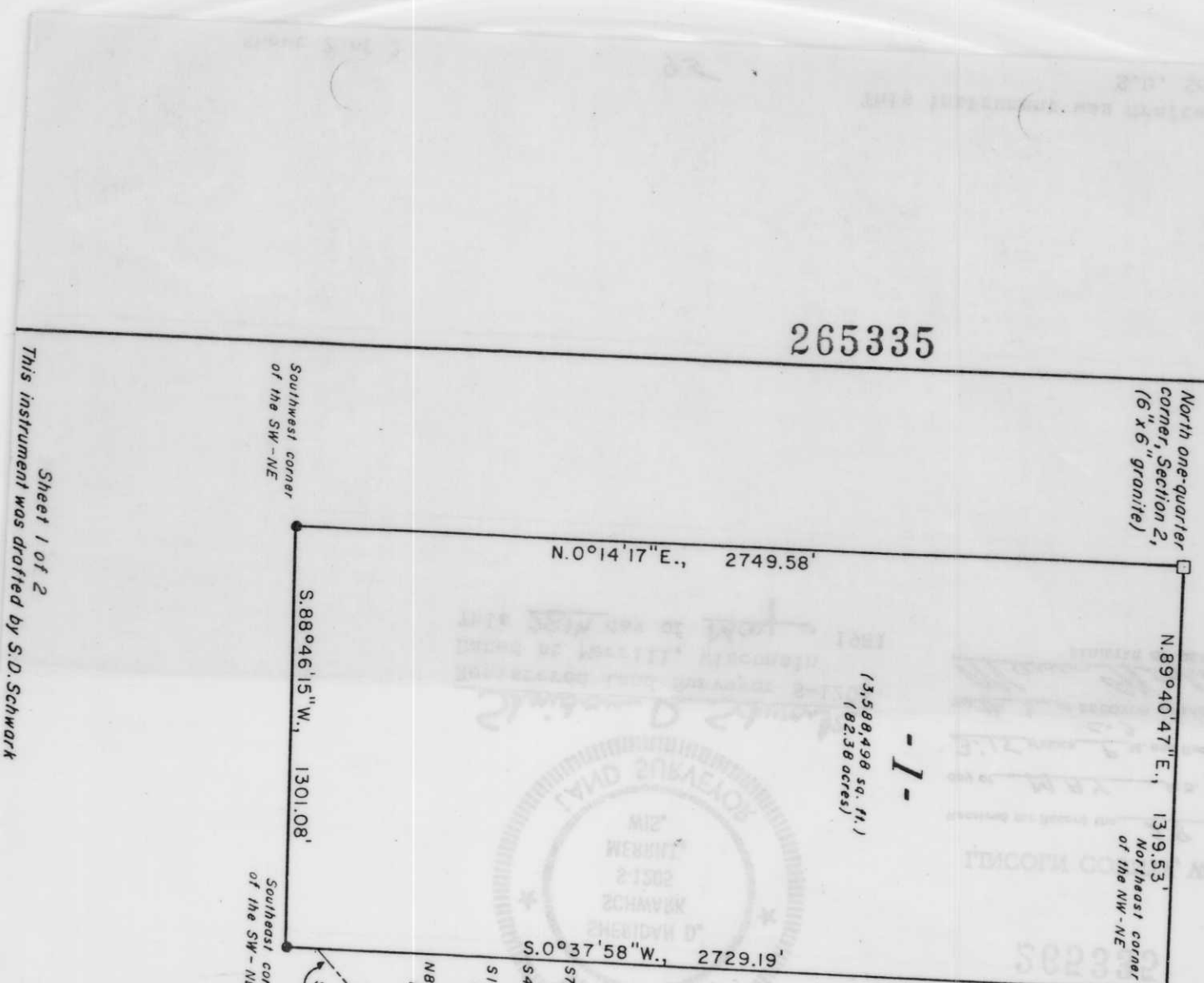

Sheet 1 of 2
This instrument was drafted by S.D. Schwark

The
NW 1/4 of the NE 1/4
and the
SW 1/4 of the NE 1/4
SECTION 2, T32N, R7E,
Schley Township
Lincoln County, Wisconsin

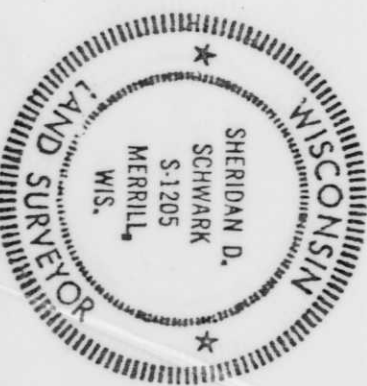
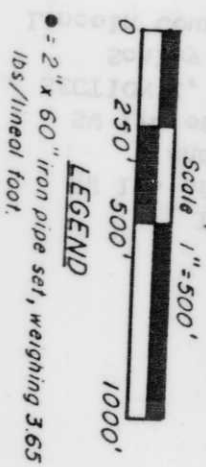

Sheridan D. Schwark
Registered Land Surveyor S-1205
Dated at Merrill, Wisconsin
This 26th day of May 1981

LANDA AVENUE
North one-quarter corner, Section 1, (Lincoln County, Berrien Township)

Note: Bearings referenced to the North line of the NE 1/4, Section 2, Assumed N89°40'47\"/>

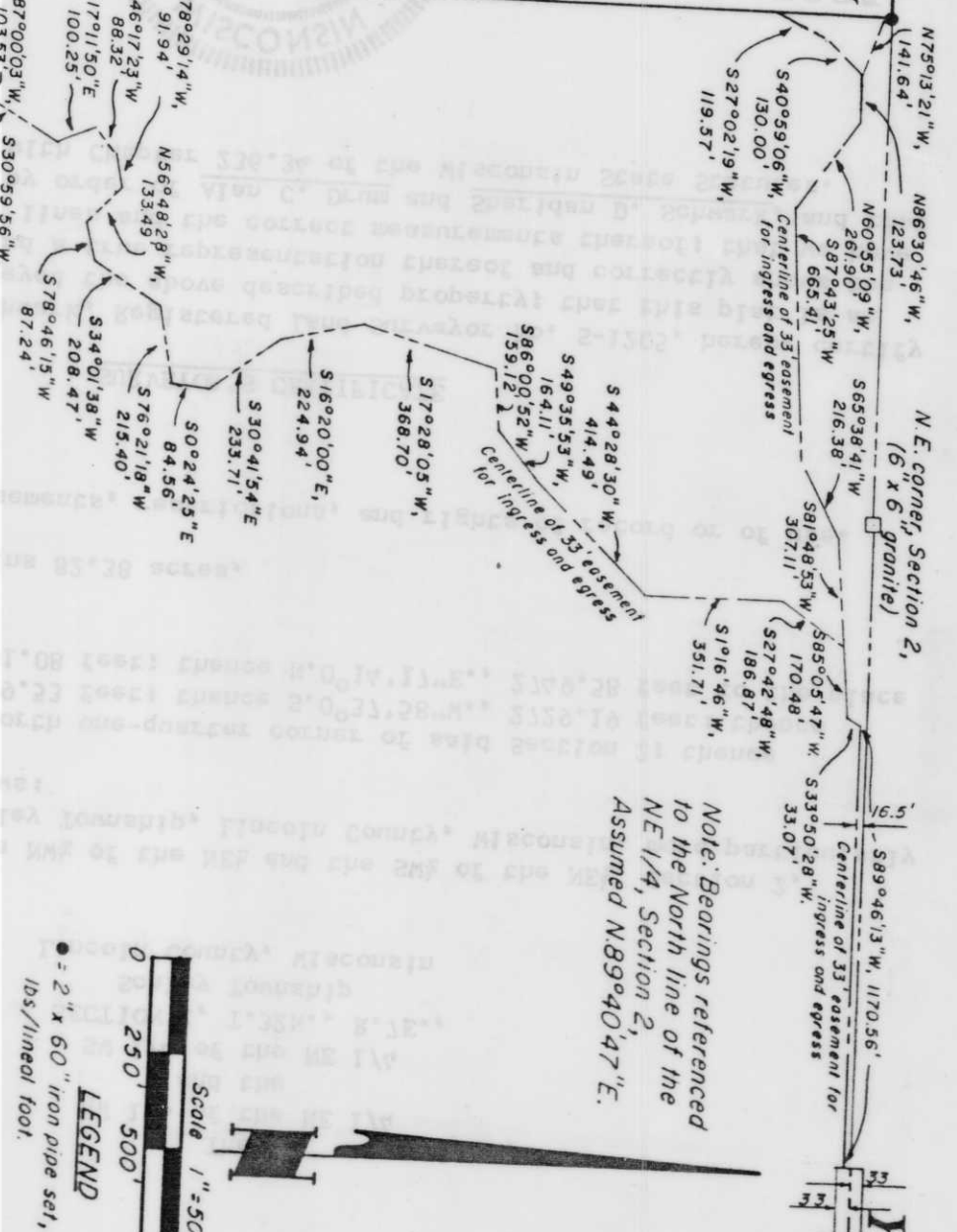

JOHN H. FISHER & ASSOCIATES, INC.
MINOCQUA, WISCONSIN

Part of the
PLAT OF PINE ISLE
being part of the
SE 1/4 of the NW 1/4
SECTION 30, T35, R7E
King Township
Lincoln County, Wisconsin

I, John H. Fisher, Registered Land Surveyor S-836, hereby certify that we have surveyed the property shown hereon, and this map is true and accurate representation thereof, that our survey was performed by order of Daniel Coust, and that we have complied with applicable requirements, i.e., 4-E, 5-D, of the Wisconsin Administrative Code.

John H. Fisher
John H. Fisher R.L.S. S-836
Date: Sept 30, 1981

