

Part of the
PLAT OF PINE ISLE
 being part of the
 SE 1/4 of the NW 1/4
 SECTION 30, T35, R7E
 King Township
 Lincoln County, Wisconsin

JOHN H. FISHER & ASSOCIATES, INC.
 MINOCQUA, WISCONSIN

I, John H. Fisher, Registered Land Surveyor 5-836 hereby
 certify that we have surveyed the property shown hereon; that this
 map is a true and accurate representation thereof; that said survey
 was performed by order of Daniel Goulet, and that we have
 complied with applicable requirements of s. 4-E 5.01 of the
 Wisconsin Administrative Code.

John H. Fisher
 John H. Fisher R.L.S. 5-836
 dated Sept. 30, 1982

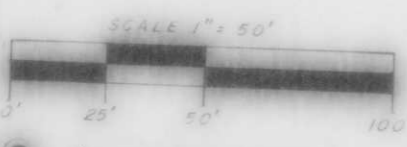

- 2" iron pipe found in place
- 1" iron pipe found in place
- ▲ Angle iron found in place
- Center of well
- 1" x 1/4" iron bar found in place

LAKE
 ALICE

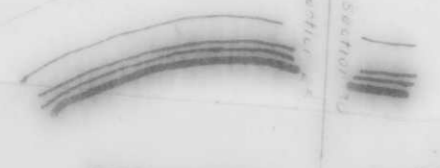

THUNDER
 BAY

PLAT

SHORE

LANE

PINE

ISLE

LAKE

ALICE

Sheridan D. Schwark
 Registered Land Surveyor 5-1205
 Dated at Merrill, Wisconsin
 This day of May 1981

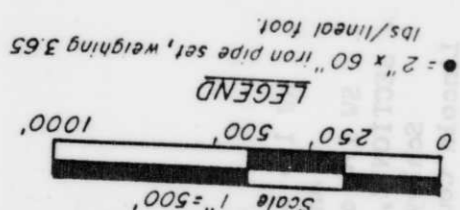

LEGEND
 ● 2" x 60" iron pipe set, weighing 3.65
 lbs./lineal foot

94

Lincoln County, Wisconsin
 Schley Township
 and the
 NW 1/4 of the NE 1/4
 SW 1/4 of the NE 1/4
 SECTION 2, T32N, R7E,

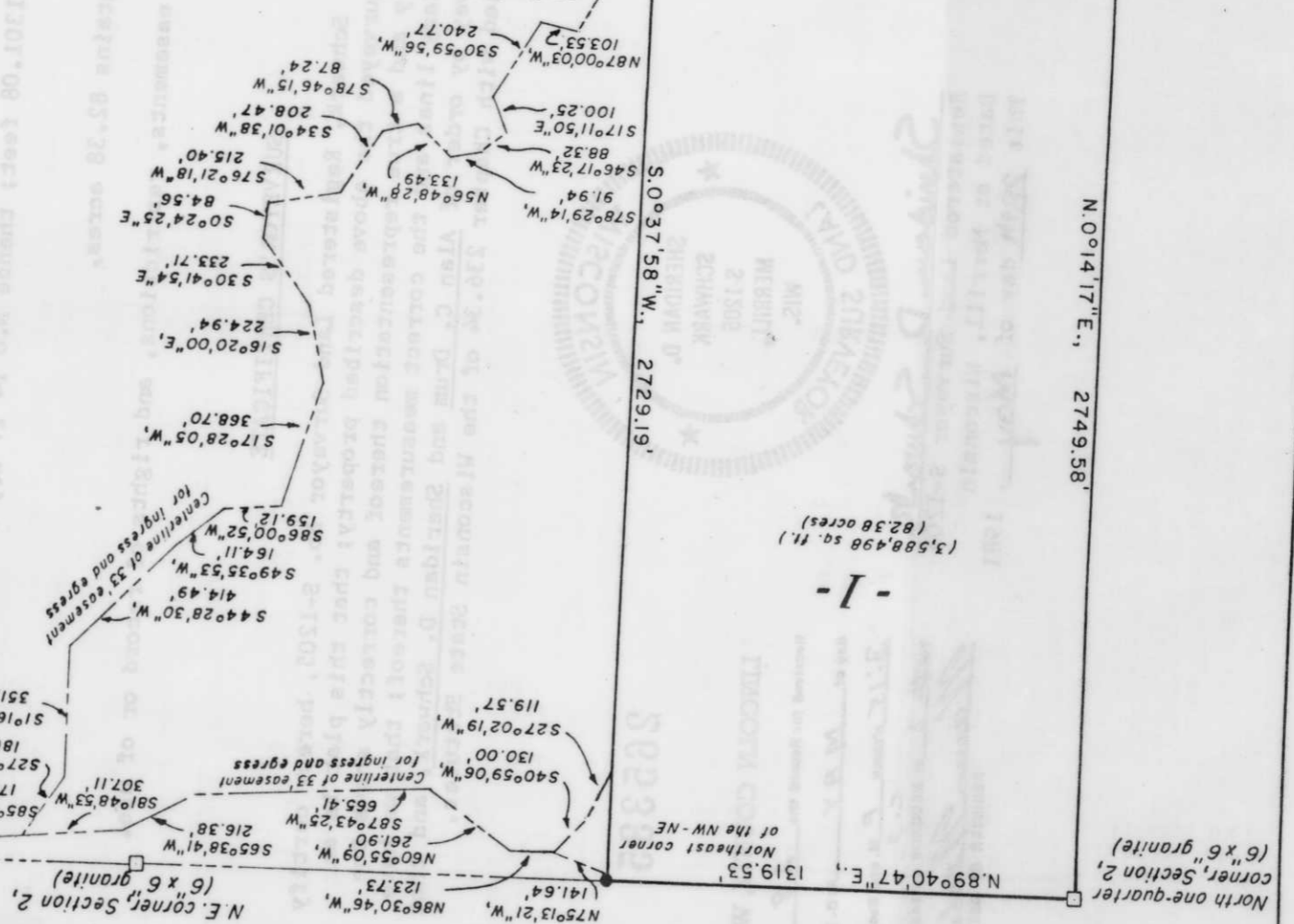

Sheet 1 of 2
 This instrument was drafted by S.D. Schwark

CERTIFIED SURVEY MAP NO. 352

YANDA
 AVENUE

265335