

SPIRIT RIVER FLOWAGE

SPIRIT RIVER FLOWAGE

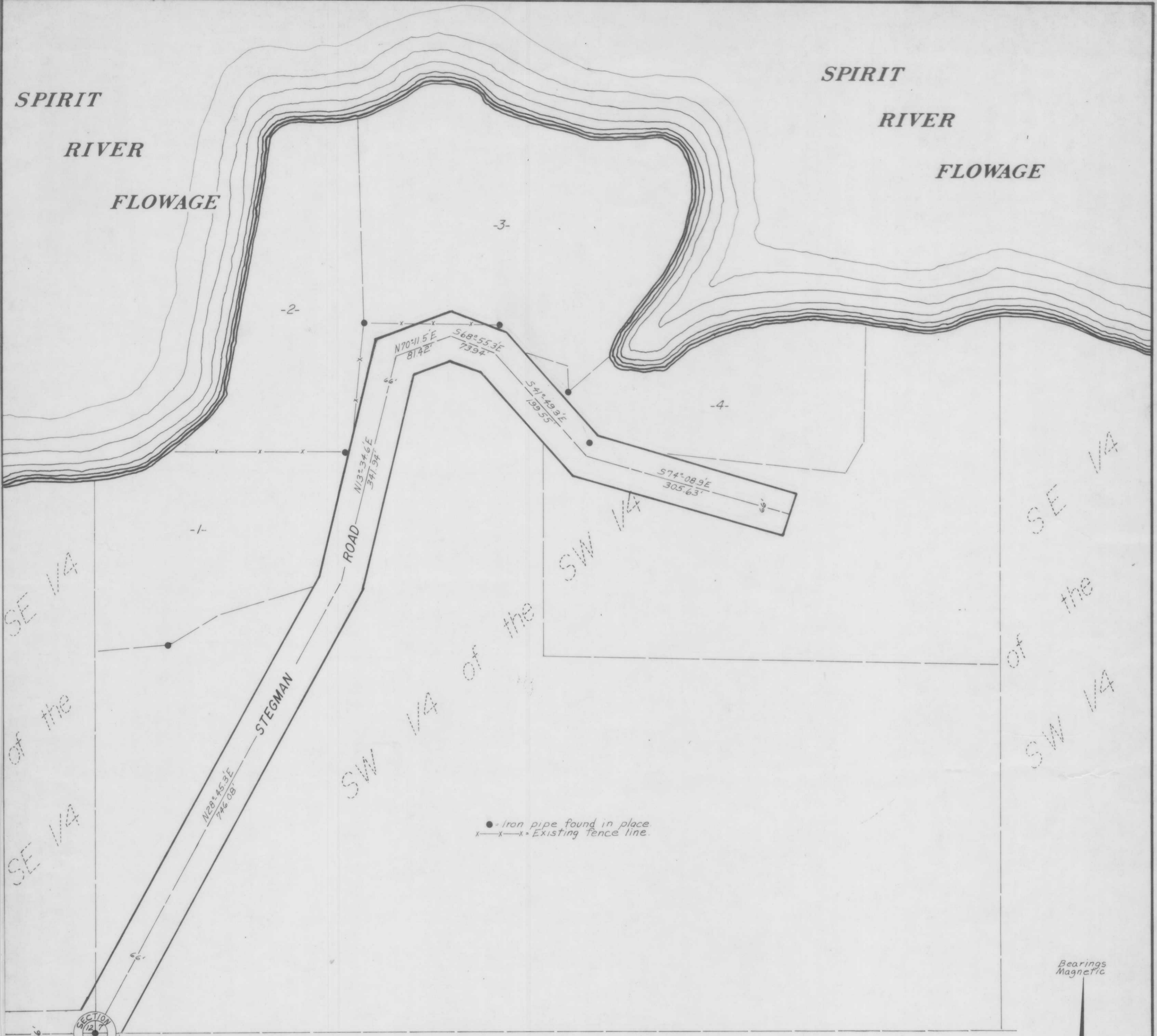

● Iron pipe found in place  
 x-x-x Existing fence line

Bearings  
 Magnetic



Part of the  
**SE 1/4 of the SE 1/4**  
**SECTION 12, T34N, R5E**  
 Tomahawk Township  
 Lincoln County Wisconsin  
 and part of the  
**SW 1/4 of the SW 1/4**  
**SECTION 7, T34N, R6E**  
 Bradley Township  
 Lincoln County, Wisconsin



Northwoods  
 Surveyors  
 Inc.

*Robert H. Winat*  
 Land Surveyor

Scale 1"=100'

October, 1974

**M12 A**

Drafted by D. M. Mullen

13 7 344

RECEIVED AT LINCOLN COUNTY COURTHOUSE THIS DATE OF 1974 BY TAX DESCRIPTION OFFICE

TRUNK  
 COUNTY

1" iron pipe found in place  
 3"x3" concrete monument  
 N76°W, 44.81'  
 1 1/4" iron pipe  
 N80°W, 25.10'

