

Part of the
 NE 1/4, of the SW 1/4
 and
 GOV'T. LOT 6
 SECTION 4
 T. 34 N., R. 6 E.
 in the
 City of Tomahawk
 Lincoln County, Wis.

M129A

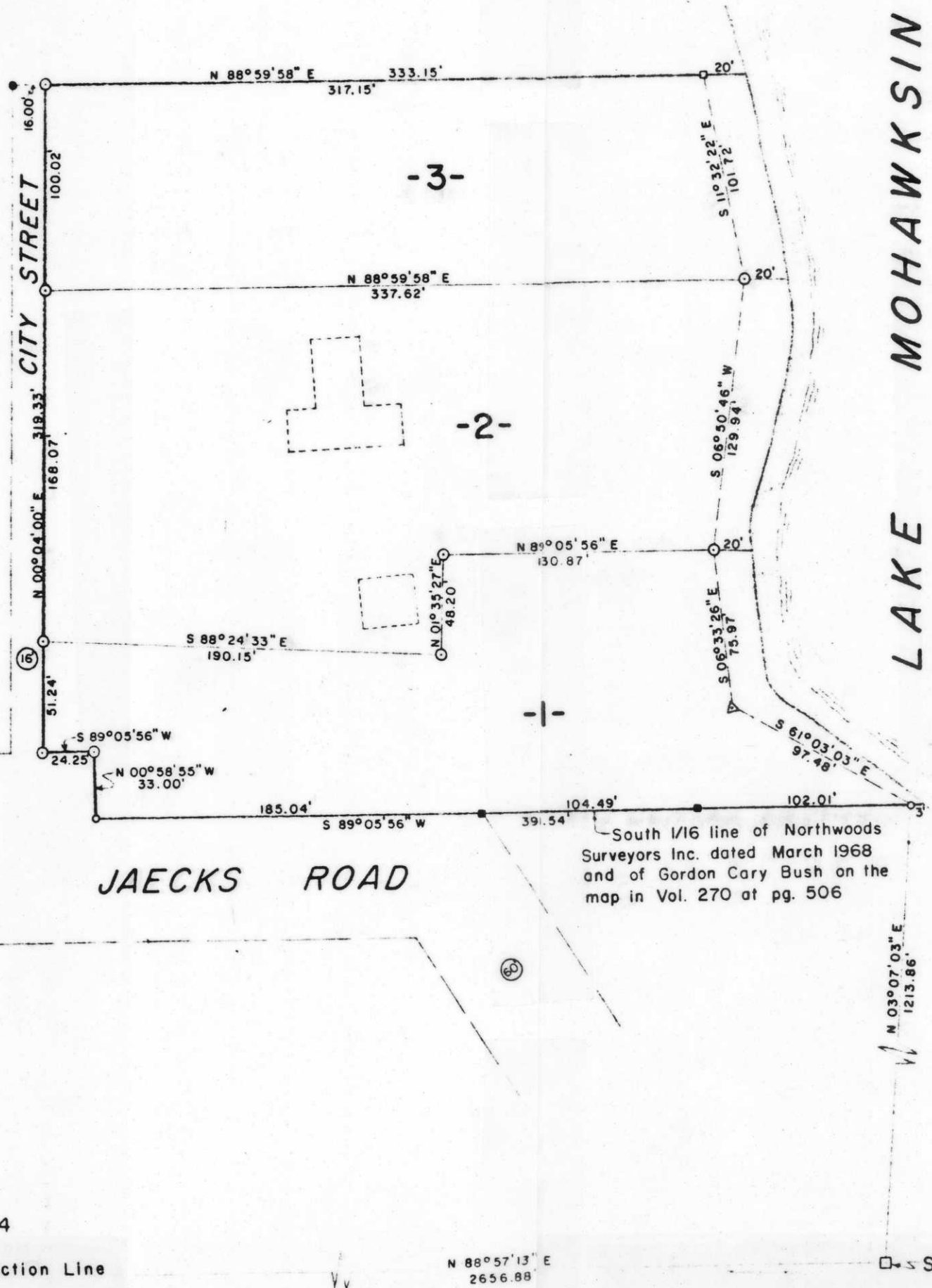
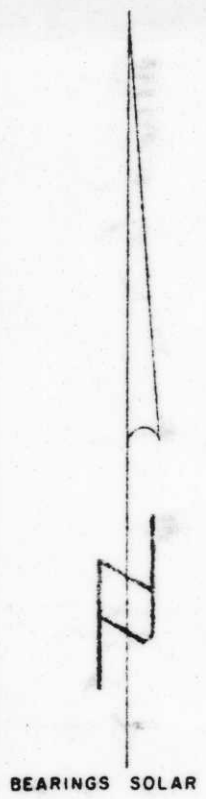

RECEIVED AT LINCOLN COUNTY
 COURTHOUSE THIS 23 DAY
 OF March 1983
Pat Riecke
 TAX DESCRIPTION OFFICE

LEGEND

- 1/4" IRON PIPE SET THIS SURVEY.
- 1" IRON PIPE FOUND IN PLACE.
- 1/4" IRON PIPE FOUND IN PLACE.
- 1" IRON ROD FOUND IN PLACE.
- 3/4" IRON PIPE FOUND IN PLACE.
- 4" x 4" CONCRETE MONUMENT FOUND IN PLACE.
- △ NAIL SET THIS SURVEY.
- ENCLOSURES DENOTE BUILDINGS.

SW Cor., Sec. 4

S 1/4 Cor., Sec. 4

TIMBERLAND SURVEYORS, INC. TOMAHAWK WIS.

SURVEY FOR
FOREST P. FAUFAU
 667 HICKORY DR.
 ONEIDA, WIS. 54155

DATE 5 MAY 80 DWN BY L.J.S. SCALE 1" = 50'

REVISED BY DWG. NO.
 354

