

A  
M128

Part of the  
NE 1/4, of the SW 1/4  
and  
GOV'T. LOT 6  
SECTION 4  
T. 34 N., R. 6 E.  
in the  
City of Tomahawk  
Lincoln County, Wis.

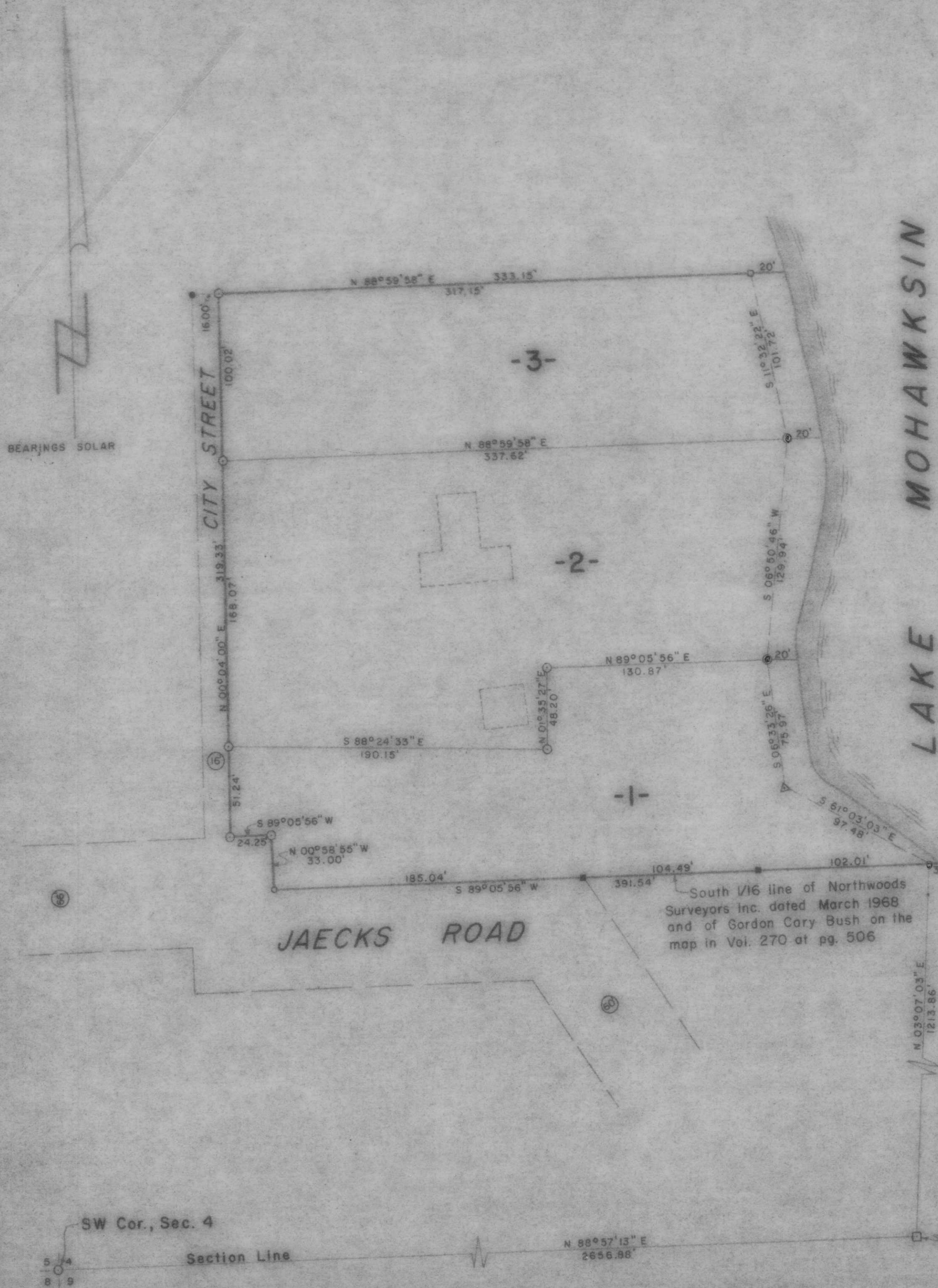

LEGEND

- ⊙ 1/4" IRON PIPE SET THIS SURVEY.
- 1" IRON PIPE FOUND IN PLACE.
- 1/4" IRON PIPE FOUND IN PLACE.
- 1" IRON ROD FOUND IN PLACE.
- 3/4" IRON PIPE FOUND IN PLACE.
- ⊠ 4" x 4" CONCRETE MONUMENT FOUND IN PLACE.
- △ NAIL SET THIS SURVEY.
- ▭ ENCLOSURES DENOTE BUILDINGS.

RECEIVED AT LINCOLN COUNTY  
COURTHOUSE THIS 20<sup>th</sup> DAY  
OF October 1980.  
TAX DESCRIPTION OFFICE

TIMBERLAND SURVEYORS, INC. TOMAHAWK WIS.

SURVEY FOR  
**FOREST P. FAUFAU**  
667 HICKORY DR.  
ONEIDA, WIS. 54155

DATE 5 MAY 80 DWN. BY L.J.S. SCALE 1" = 50'

REVISED BY DWG. NO.  
REVISED BY **354**

