

NE Cor., Sec. 33

28 27
33 34

Part of the
SE 1/4 of the SE 1/4
SECTION 33

T. 35 N., R. 6 E.

City of Tomahawk
Lincoln County
Wisconsin

BEARINGS SOLAR

Chicago, Milwaukee, St. Paul & Pacific Railroad

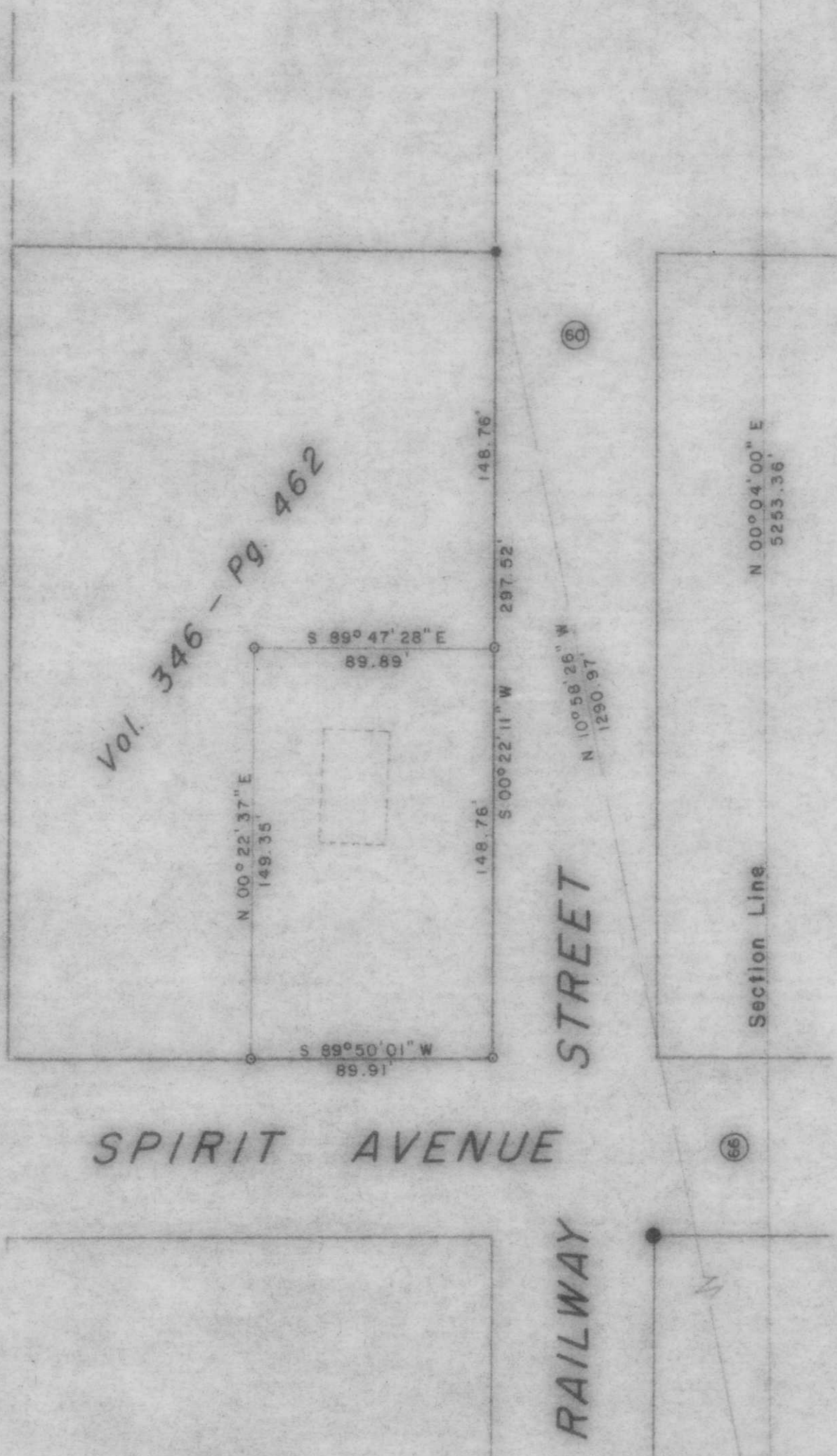

Vol. 346 - Pg. 462

LEGEND

- 1" IRON ROD FOUND IN PLACE.
- 3/4" IRON PIPE FOUND IN PLACE.
- △ P. K. NAIL FOUND IN PLACE.
- ⊗ 1 1/2" IRON PIPE FOUND IN PLACE.
- 3/4" IRON PIPE SET THIS SURVEY.
- ▭ ENCLOSURES DENOTE BUILDINGS.

RECEIVED AT LINCOLN COUNTY
COURTHOUSE THIS 20th DAY
OF October 19 80.
TAX DESCRIPTION OFFICE

SE Cor., Sec. 33

33 34
4 3

TIMBERLAND SURVEYORS, INC. TOMAHAWK WIS.

SURVEY FOR

ROBERT LaNou
R.F.D. 1
TOMAHAWK, WIS.

DATE 26 SEP 79 DWN. BY L.J.S. SCALE 1" = 50'

REVISOR BY DWG. NO. 334

REVISOR BY

6