

MILWAUKEE

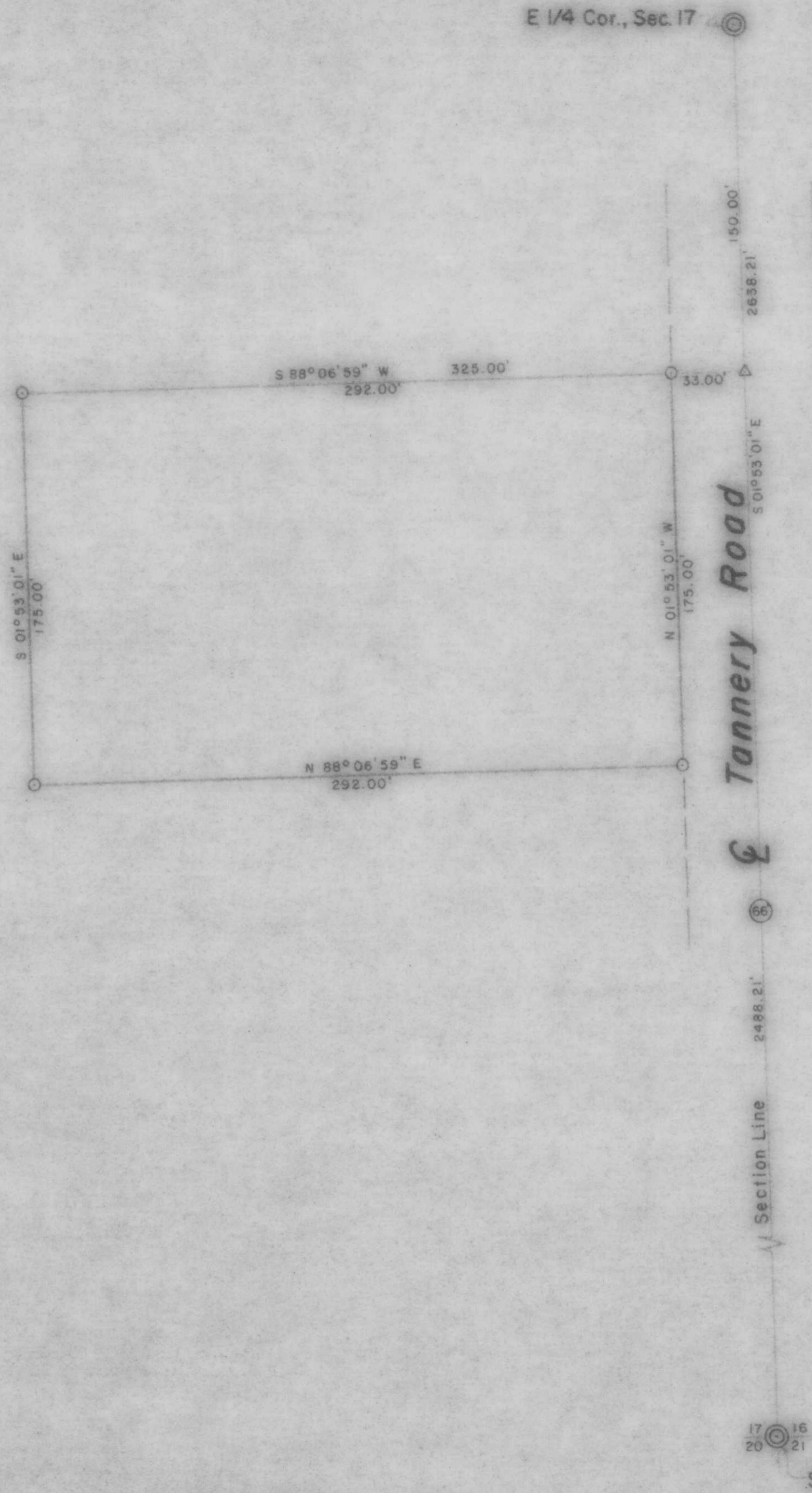

Part of the
NE 1/4, of the SE 1/4
SECTION 17
T. 35 N., R. 6 E.
 Town of Bradley

Lincoln County, Wis.

RECEIVED AT LINCOLN COUNTY
 COURTHOUSE THIS 20th DAY
 OF October 1980.
 TAX DESCRIPTION OFFICE

LEGEND

- ⊙ BERNTSEN MONUMENT FOUND IN PLACE.
- 1/2" IRON PIPE SET THIS SURVEY.
- △ P.K. NAIL SET THIS SURVEY.

TIMBERLAND SURVEYORS		<small>TOMAHAWK WIS.</small>
SURVEY FOR		
HUGH GAEDTKE		
RFD 2		
TOMAHAWK, WIS.		
<small>DATE 31 AUG 79</small>		<small>OWN. BY L.J.S. SCALE 1" = 50'</small>
<small>REVISED</small>	<small>BY</small>	<small>DWG. NO.</small>
<small>REVISED</small>	<small>BY</small>	331

