

Part of the
 NW 1/4 of the SE 1/4
 SECTION 31
 T. 35 N., R. 6 E.
 Town of Bradley
 Lincoln County, Wi

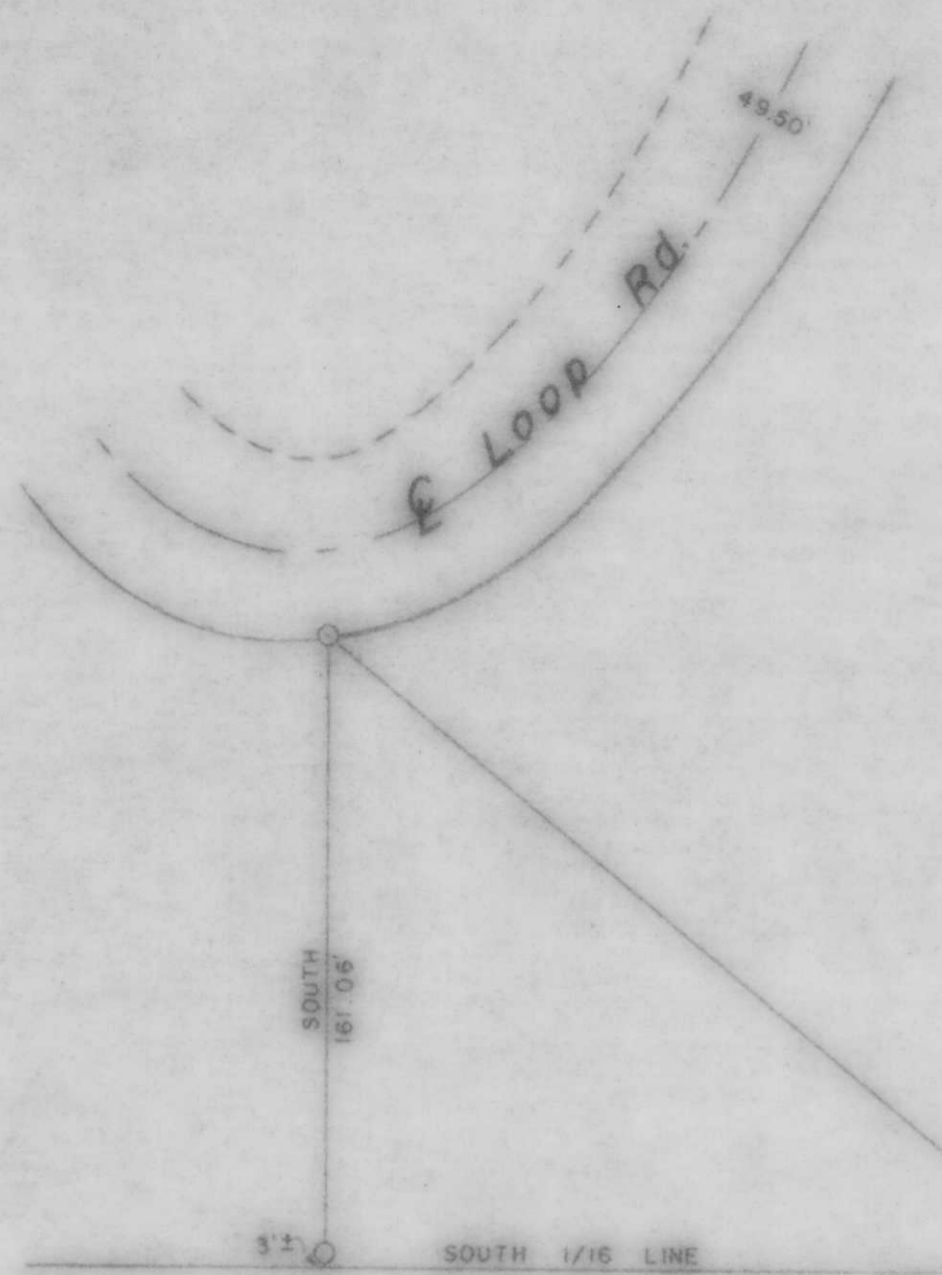

BEARINGS SOLAR



LEGEND

- 1 1/2" IRON PIPE, SET THIS SURVEY
- 2" IRON PIPE, FOUND IN PLACE

N 50° 34' 00" W
 2305.71'

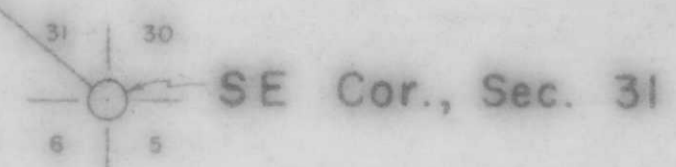

RECEIVED AT LINCOLN COUNTY
 COURTHOUSE THIS 30th DAY
 OF October 1980.
Pat Threlve
 TAX DESCRIPTION OFFICE

B

TIMBERLAND SURVEYORS, INC. TOMAHAWK WIS.	
SURVEY FOR WAYNE KOEHN R.F.D. 4 TOMAHAWK, WIS.	
DATE 17 SEPT 80 DWN BY M.D.W. SCALE 1" = 50'	
REVISED BY	DWG NO. 380
REVISED BY	DWG NO.