

NW Cor., Sec. 34

N 1/16 NW Cor., Sec. 34

28 27
33 34
S 89°35'07" E
1308.92'

Section Line

Part of
GOV'T. LOT 1
SECTION 34

T. 35 N., R. 6 E.

in the

City of Tomahawk

Lincoln County, Wis.

BEARINGS SOLAR

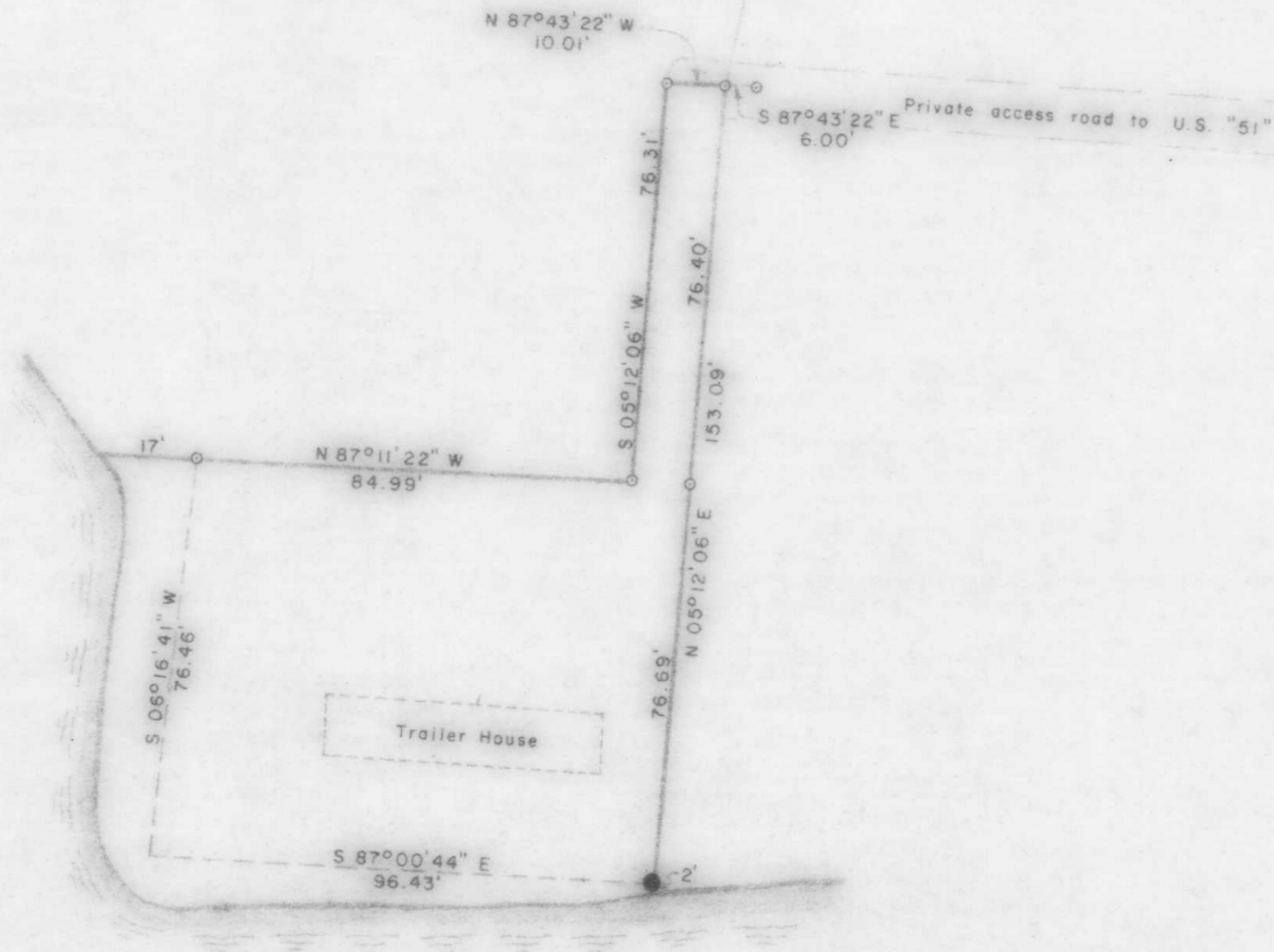

LEGEND

- 1 1/4" IRON PIPE FOUND IN PLACE.
- RAILROAD SPIKE FOUND IN PLACE.
- △ P.K. NAIL FOUND IN PLACE.
- 1" IRON PIPE SET THIS SURVEY.

LAKE MOHAWKSIN

RECEIVED AT LINCOLN COUNTY
COURTHOUSE THIS 20th DAY
OF October 19 80.
John (Shuler)
TAX DESCRIPTION OFFICE

TIMBERLAND SURVEYORS, INC. TOMAHAWK WIS.	
SURVEY FOR	
BRUNO CARNOVALE 745 LESLIE LANE GLENDALE HIGHTS, ILL. 60137	
DATE 18 MAY 80	DWN. BY L.J.S. SCALE 1" = 30'
REVISED	BY
REVISED	BY
DWG. NO. 361	

B