

A  
M121

Part of the  
NW 1/4, of the SE 1/4  
SECTION 3  
T. 34 N., R. 6 E.  
in the  
City of Tomahawk  
LINCOLN COUNTY, WIS.

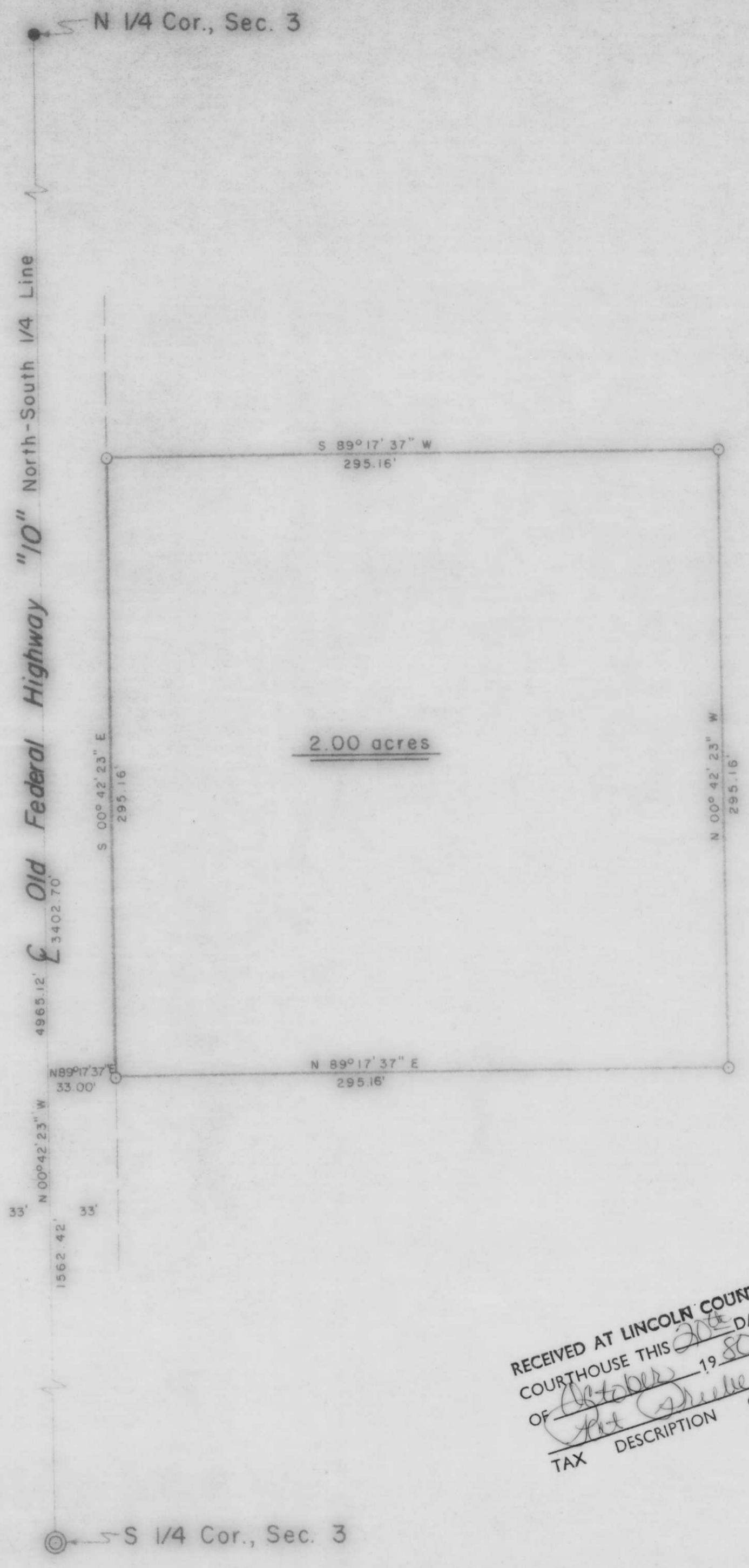

RECEIVED AT LINCOLN COUNTY  
COURTHOUSE THIS 20th DAY  
OF October 19 80.  
TAX DESCRIPTION OFFICE



LEGEND

- ⊙ BERNTSEN MONUMENT SET FOR PREVIOUS SURVEY.
- 1/2" IRON PIPE FOUND IN PLACE.
- 1/2" IRON PIPE SET THIS SURVEY.

TIMBERLAND SURVEYORS, INC. TOMAHAWK WIS.  
SURVEY FOR  
Midwest Video Electronics, Inc.  
RFD 1  
Tomahawk, Wis.  
DATE 13 MAR 80 DWN. BY L.J.S. SCALE 1" = 50'  
REVISED BY DWG NO. 359