

Part of the
 N 1/2 of the NE 1/4
 Section 35
 T. 35 N., R. 7 E.

Town of King
 Lincoln County, Wis.

Legend

- 2" IRON PIPE, FOUND IN PLACE
- ⊙ BERNTSEN MONUMENT, FOUND IN PLACE
- 1 1/4" IRON PIPE, SET THIS SURVEY

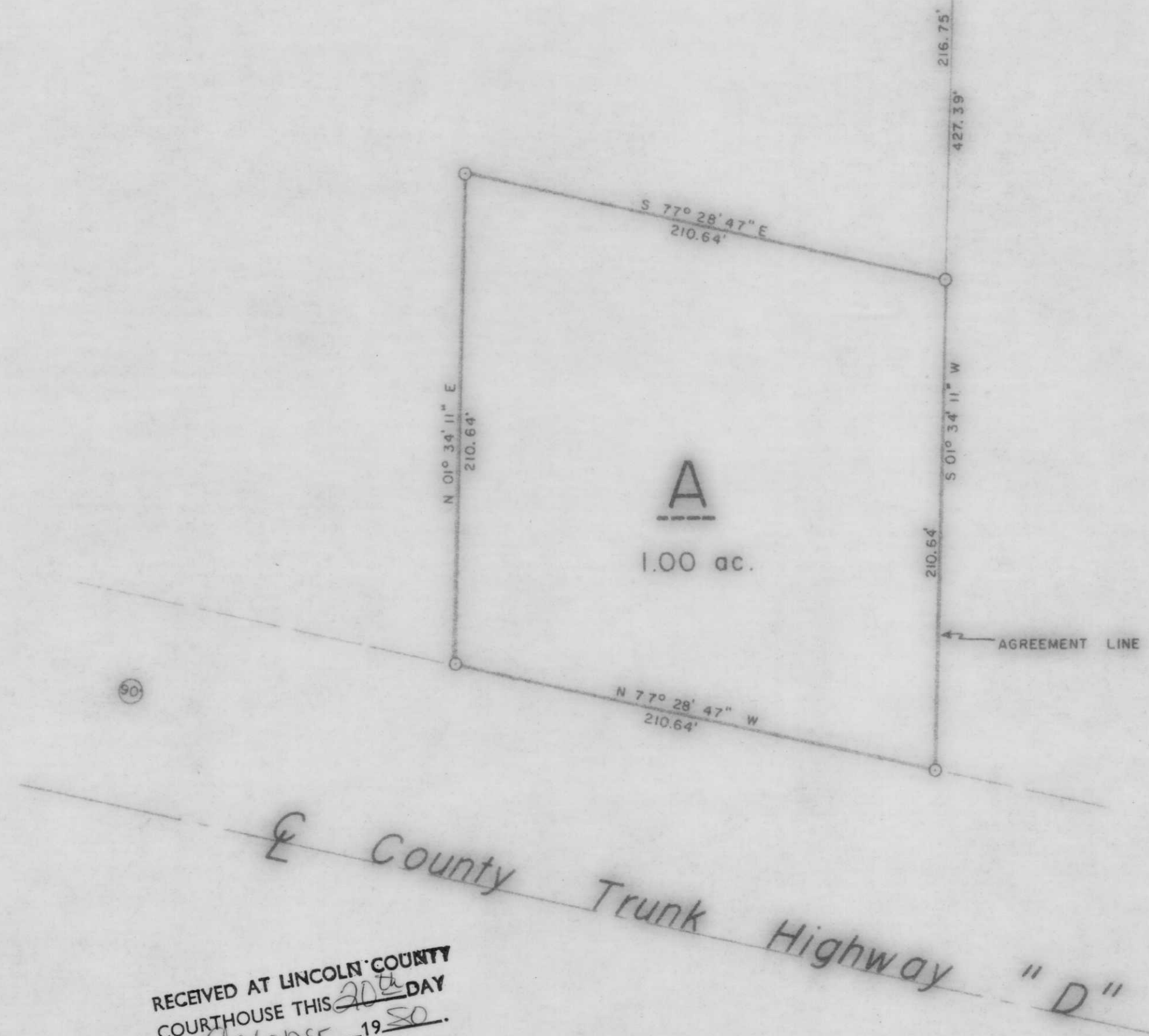
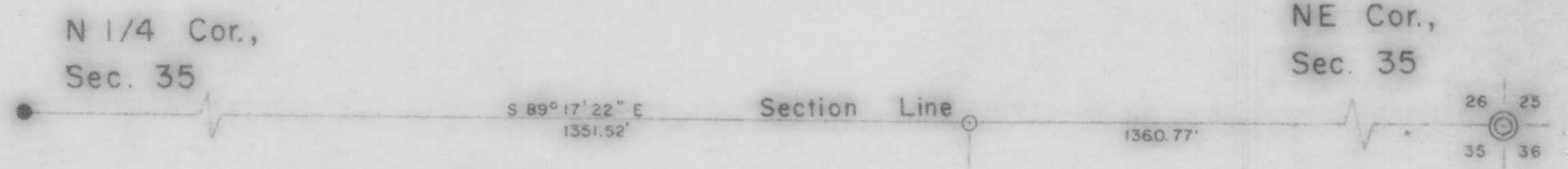

RECEIVED AT LINCOLN COUNTY
 COURTHOUSE THIS 20th DAY
 OF October 19 50.
 Tax Description Office

TIMBERLAND SURVEYORS, INC. TOMAHAWK WIS.

SURVEY FOR
 Phillip Haring
 124 W. Merrill Avenue
 Tomahawk, Wis.

DATE 2 JULY 80 DWN. BY M.D.W. SCALE 1" = 50'

REVISED BY

REVISED BY

DWR NO.
 370

B