

Part of
GOV'T LOT 6
SECTION 15
T. 35 N., R. 6 E.

Town of Bradley
 Lincoln County, Wis.

ERRONEOUS CN 1/16 Cor.
 By Others
 N 71°43'35" W, 24.11'

N 1/4 Cor., Sec. 15
 S 00°05'37" W 1307.87'
 CN 1/16 Cor., Sec. 15

N 89°38'09" E 555.00'
 NORTH 1/16 LINE

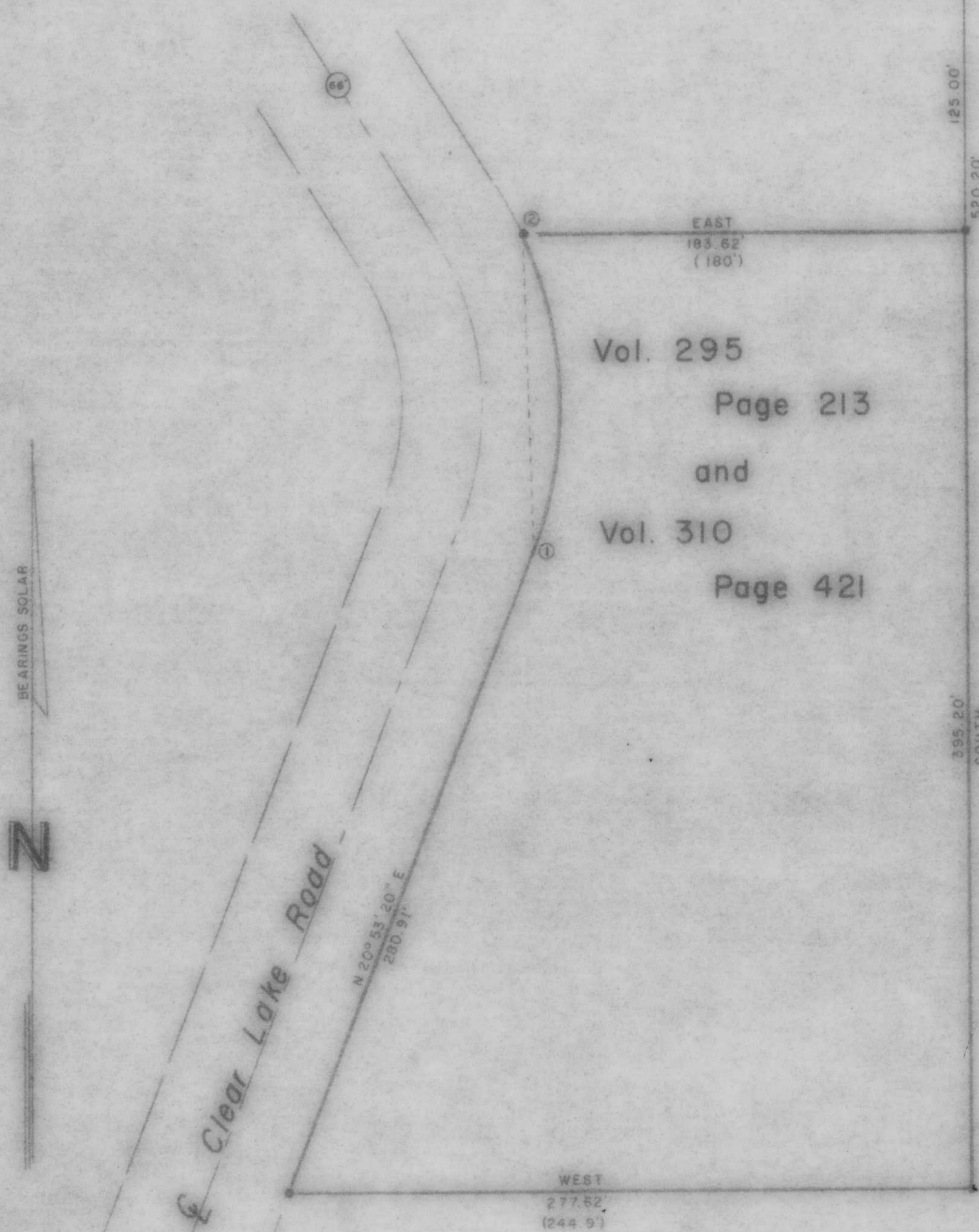

Vol. 295
 Page 213
 and
 Vol. 310
 Page 421

LEGEND

- 4" x 4" CONCRETE MONUMENT, FOUND IN PLACE
- 1" IRON PIPE, SET THIS SURVEY
- () DENOTES RECORDED DISTANCES

CURVE DATA TABLE

CURVE NO.	RADIUS LENGTH	ARC LENGTH	CHORD LENGTH	CHORD BEARING	CENTRAL ANGLE	TANGENT BEARING
1-2	166.33'	154.96'	149.42'	N 05°48'05" W	53°22'46"	N 20°53'20" E

RECEIVED AT LINCOLN COUNTY
 COURTHOUSE THIS 30th DAY
 OF October 19 80.
 TAX DESCRIPTION OFFICE

TIMBERLAND SURVEYORS, INC. TOMAHAWK WIS.

SURVEY FOR
GARY O. WHITE
 R.F.D. 2
 Tomahawk, Wis.

DATE 3 OCT 80 OWN BY M.D.W. SCALE 1" = 50'

REVISOR BY DWG. NO. 367

M130
A