

SECTION 36, TOWNSHIP 35 NORTH, RANGE 7 EAST

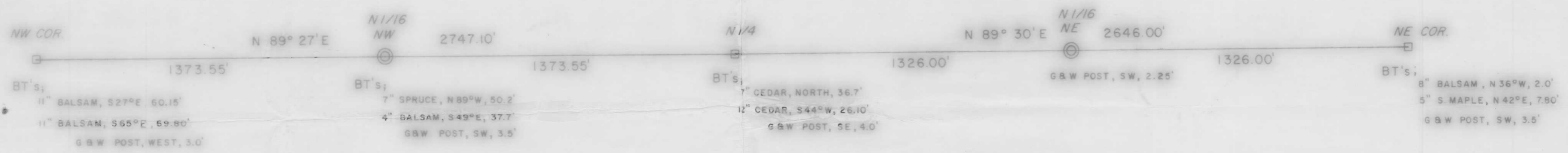

SECTION 1, TOWNSHIP 34 NORTH, RANGE 7 EAST



LEGEND

- GRANITE MONUMENT
- ⊙ BRASS CAPPED IRON PIPE

RECEIVED AT LINCOLN COUNTY
COURTHOUSE THIS 21st DAY
OF May 1980.
Rae Oriebe
TAX DESCRIPTION OFFICE



LINCOLN COUNTY
FORESTRY DEPT.
MERRILL, WIS.

SCALE 1" = 30' DATE APRIL 7, 1980 DWN. BY M. J. H.

DWG. NO. 7090 GENISOT AND ASSOCIATES, INC.
RHINELANDER, WIS.

6110
A